

HIGH STREET

PAVED - PUBLIC

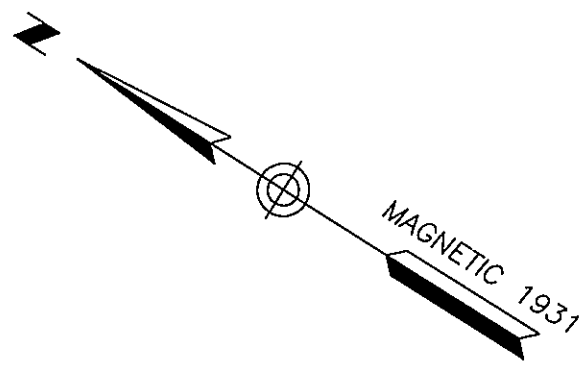

CONGRESS STREET  
PAVED - PUBLIC

TM 39 LOT A013  
#600-604  
5,821 S.F.  
0.134 ACRES

TM 39 LOT A017  
N/F  
PACIFIC SOUTHERN CO.  
13537/178

TM 39 LOT A010

TM 39 LOT A009  
N/F  
19 SOUTH ST. LLC  
22716/199

TM 39 LOT A008  
N/F  
19 SOUTH ST. LLC  
22716/199

LEGEND

- ▲ MAG NAIL W/ WASHER SET
- 3' O/S GRANITE MONUMENT
- IRON PIPE OR ROD FOUND
- OHW — OVERHEAD WIRES

SCALE : 1" = 10'  
0' 5' 10' 20'

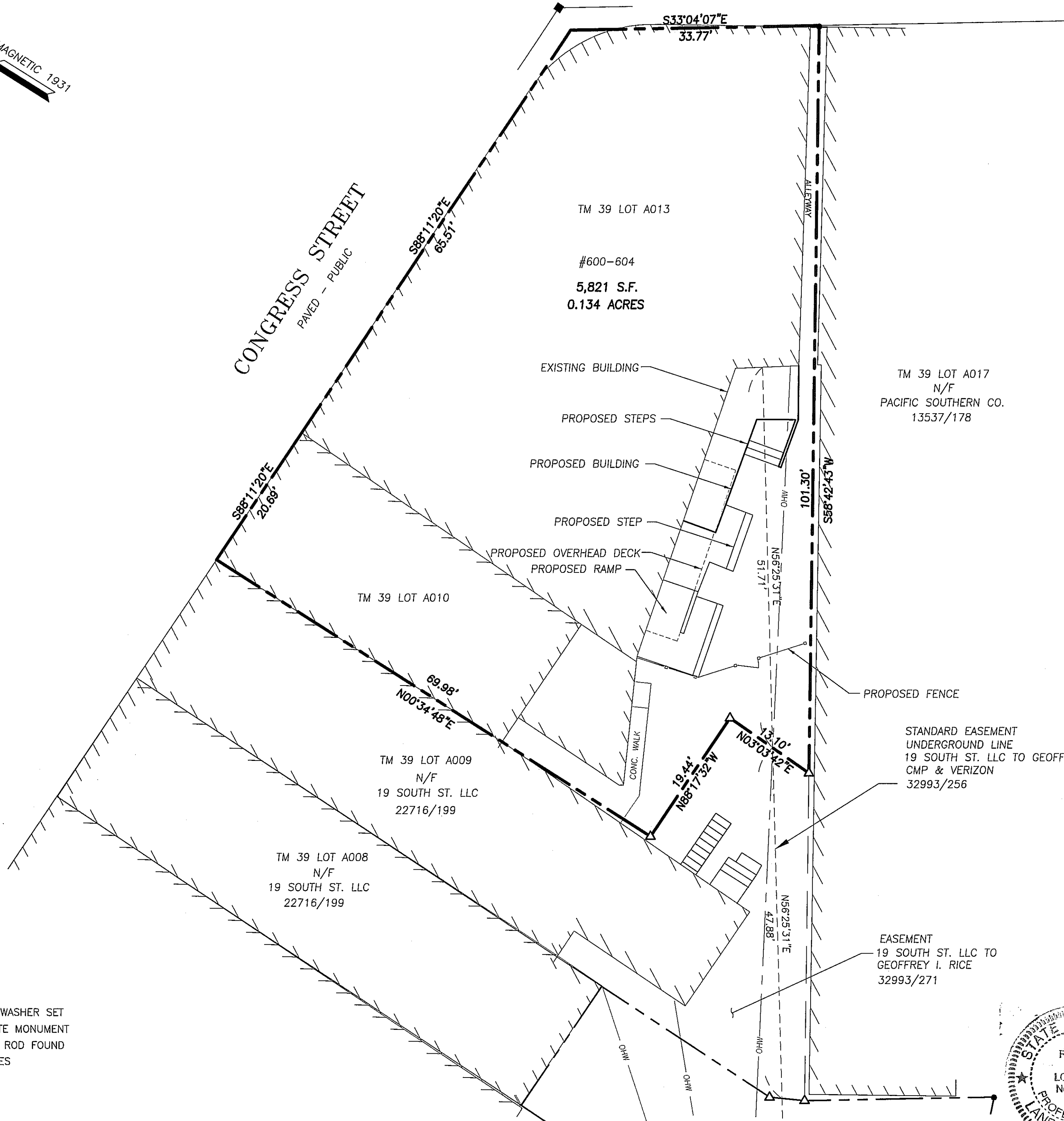

NOTES:

OWNER OF RECORD: 600 CONGRESS STREET LLC  
657 CONGRESS STREET, 1ST FLOOR,  
PORTLAND, MAINE  
C.C.R.D. BOOK 33497, PAGE 214  
TAX MAP 39 BLOCK A LOT 13

CERTIFICATE

OWEN HASKELL, INC. HEREBY CERTIFIES THAT THIS PLAN IS BASED ON, AND THE RESULT OF, AN ON THE GROUND FIELD SURVEY AND THAT TO THE BEST OF OUR KNOWLEDGE, INFORMATION AND BELIEF, IT CONFORMS TO THE BOARD OF LICENSURE FOR PROFESSIONAL LAND SURVEYORS CURRENT STANDARDS OF PRACTICE.

7/7/2017  
DATE

*Randy R. Loubier*  
RANDY R. LOUBIER, PLS NO. 2407

STANDARD EASEMENT  
UNDERGROUND LINE  
19 SOUTH ST. LLC TO GEOFFREY I. RICE,  
CMP & VERIZON  
32993/256

EASEMENT  
19 SOUTH ST. LLC TO  
GEOFFREY I. RICE  
32993/271

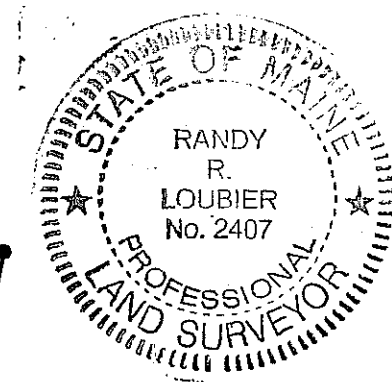

<b>SITE PLAN</b>			
AT #600-604 CONGRESS STREET, PORTLAND, MAINE MADE FOR <b>GEOFFREY RICE</b> 658 CONGRESS ST., 1ST FLR, PORTLAND, MAINE			
<b>OWEN HASKELL, INC.</b> 390 U.S. ROUTE ONE, FALMOUTH, ME 04105 (207) 774-0424 PROFESSIONAL LAND SURVEYORS			
Drwn By	RRL	Date	Job No.
Trace By	JLW	JULY 7, 2017	81001P
Check By	RRL	Scale	Drwg. No.
Book No	FILE	1" = 10'	1SP