

LEGEND

● IRON ROD FOUND	—○— STOCKADE FENCE
○ IRON PIPE FOUND	— — WIRE FENCE
○ DRILL HOLE IN LEDGE	— — GUARDRAIL
■ GRANITE MONUMENT FOUND	—○— STONE WALL
○ 5/8" REBAR PROPOSED	▣ CATCH BASIN
○ UTILITY POLE	—S— STORM PIPE
Y GUY ANCHOR	⊙ SANITARY MANHOLE
—O— EXIST. OVERHEAD UTILITY LINE	⊙ SANITARY PUMP STATION
—O— PROPOSED OVERHEAD UTILITY LINE	—S— SANITARY LINE
—UG— BELOW GROUND ELECTRIC	— — SETBACK
○ LIGHT	○ FLAG
○ HYDRANT	○ BORING
○ WATER VALVE	○ CONIFEROUS TREE
○ WELL	○ DECIDUOUS TREE
—U— UNDERGROUND WATER LINE	○ VEGETATION
—S— SIGN	○ WETLANDS
—O— EXISTING CONTOUR	—○— BUILDING SURVEYED BY OEST (FEB 1999)
—O— SURVEYED LINE	—○— BUILDING SURVEYED BY ADP (FEB 2005)

The encircled letters on this plan correspond to the oil container locations identified in Section 1 of the plant's Oil SPCC Plan.

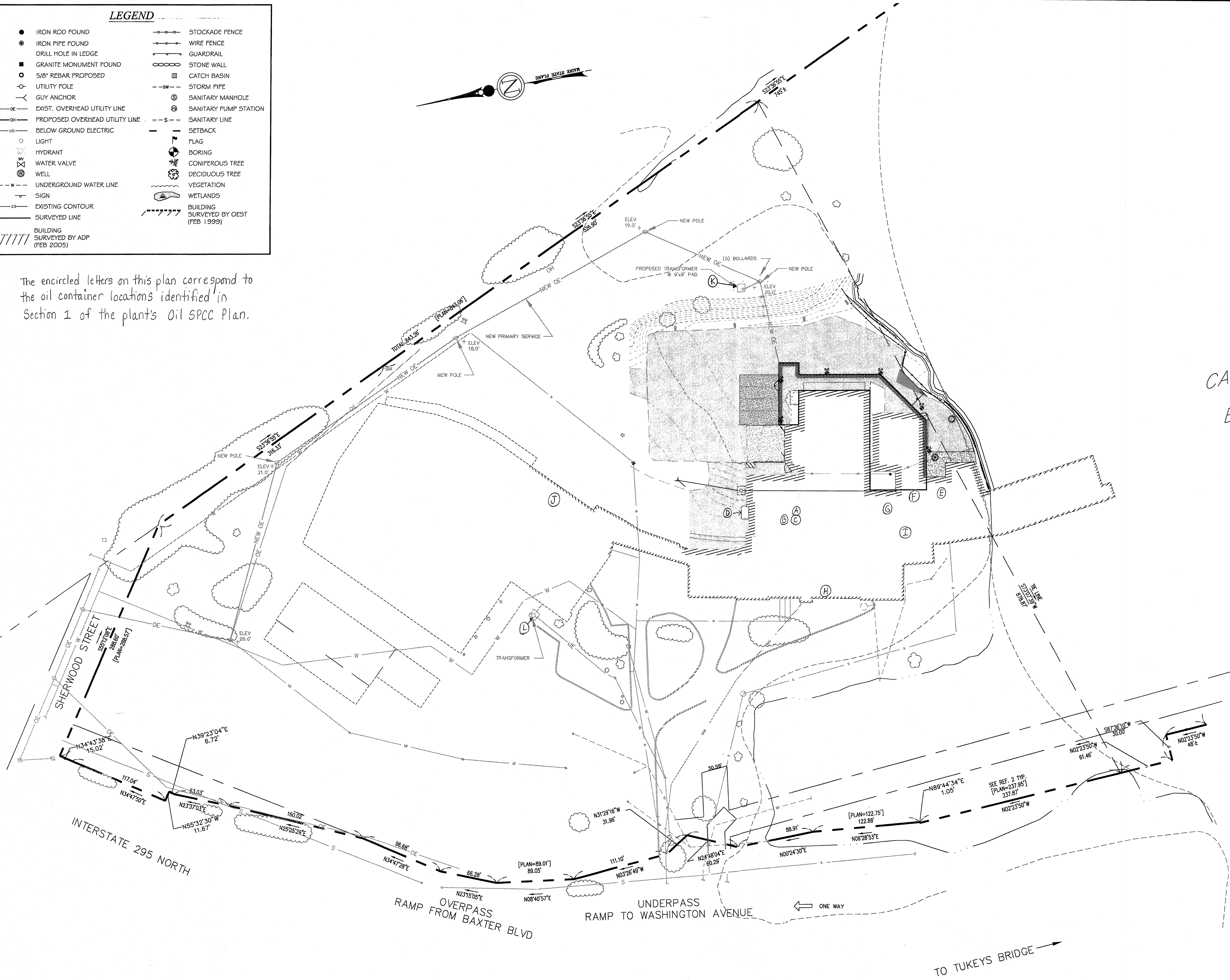

CASCO BAY

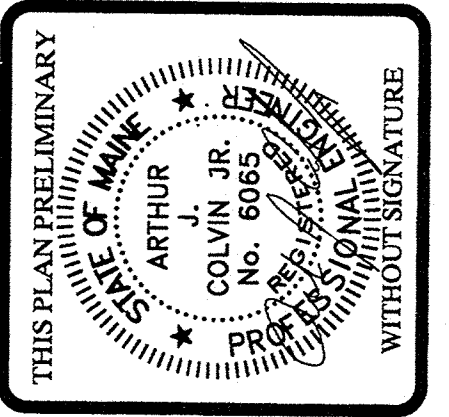

ASSOCIATED DESIGN PARTNERS INC.
 Office: (207) 878-1751
 (207) 878-1788
 80 Leighton Road
 Falmouth, Maine 04105
 E-Mail: adp@adpengineering.com

THIS DRAWING, DESIGN AND ELECTRONIC FILE ARE THE PROPERTY OF ASSOCIATED DESIGN PARTNERS, INC. THE REPRODUCTION, COPYING OR ANY OTHER USE OF THIS DOCUMENT WITHOUT WRITTEN CONSENT IS PROHIBITED.

PROJECT: B&M 2005 EXPANSION
ONE BEANPOT CIRCLE
PORTLAND, MAINE
CUMBERLAND
SITE PLAN

REVISIONS:

No.	BY	DESCRIPTION	DATE
1	RCA	FOR CONSTRUCTION	9-02-05
2	AJC	PER STI REVIEW LETTER	6-24-05
3	RCA	BUILDING PERMIT APPLICATION	8-22-05
4	RCA	NEW PRIMARY ELECTRIC SERVICE	9-01-05

SHEET TITLE: SITE PLAN

No.	BY	DESCRIPTION	DATE
1	RCA	FOR CONSTRUCTION	9-02-05
2	AJC	PER STI REVIEW LETTER	6-24-05
3	RCA	BUILDING PERMIT APPLICATION	8-22-05
4	RCA	NEW PRIMARY ELECTRIC SERVICE	9-01-05

DATE : 05-07-05
 SCALE : 1"=50'-0"
 DESIGN BY: RCA
 DRAWN BY: ASB
 FILE #: 04075-C.DWG
 PROJECT NUMBER:
04075
 SHEET NO:
C100