

Filename: \\Server1\projects\02-0818_Maine Int. Ferry Terminal\PHASE 1\Architecture\FINAL CONSTRUCTION DOCUMENTS\TERMINAL BUILDING\20343802-T-A701.dwg, Oct 07, 2004 - 6:04pm

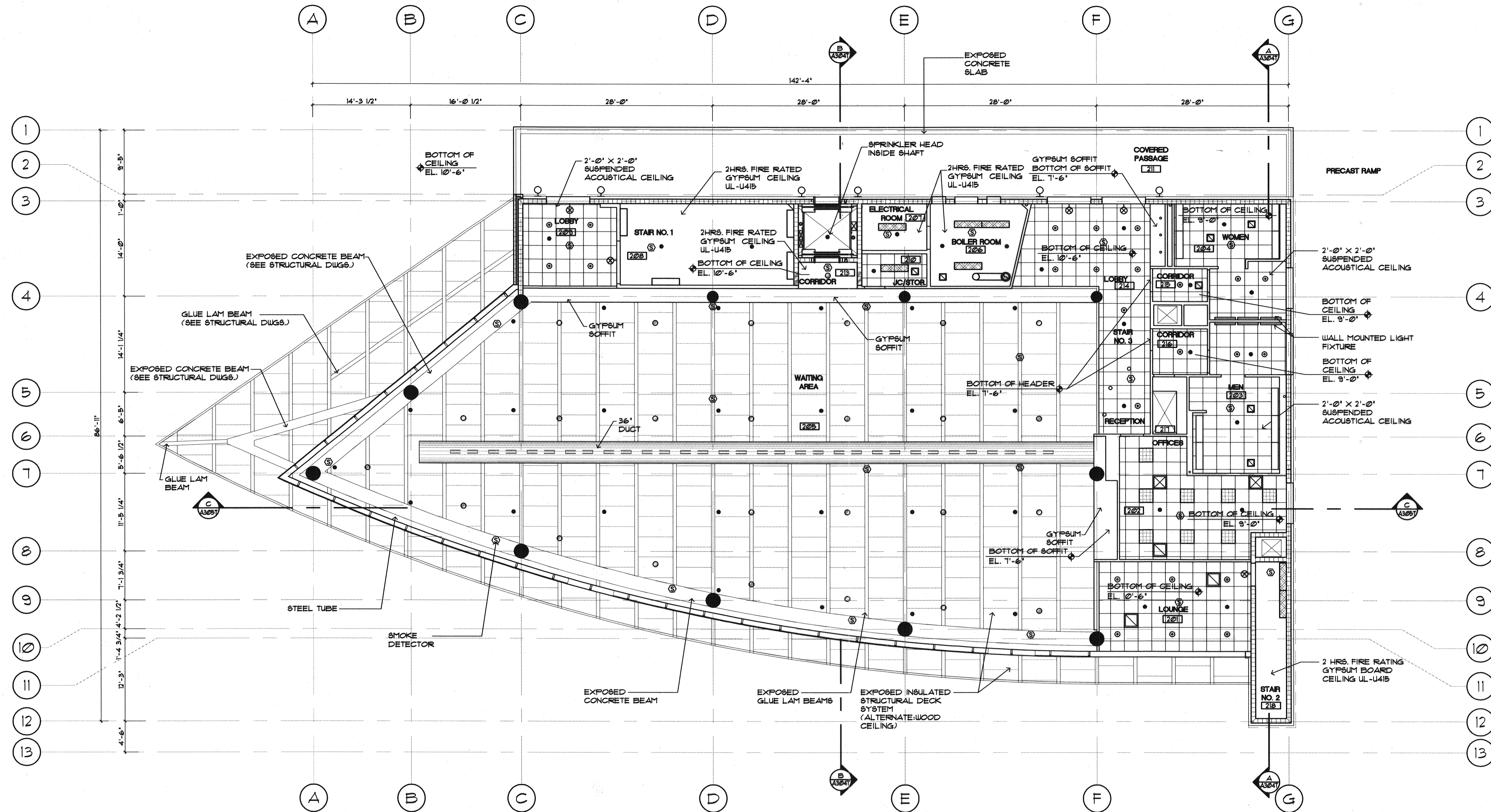

SECOND FLOOR REFLECTED CEILING PLAN
SCALE: 1/8"=1'-0"

FIXTURE LEGEND (SEE MEP DRAWINGS FOR MORE DETAILS)			
	A2 RECESSED 2 x 2 FLUORECENT TROFFER WITH GRID CEILING FRAME		R1 8-3/4" DIAMETER PENDANT MOUNTED FIXTURE
	A5 RECESSED 1x4 FLUORECENT TROFFER WITH FLUSH FRAME FOR SUSPENDED GRID CEILINGS.		R2 3-1/2" DIAMETER PENDANT MOUNTED FIXTURE
	B1 RECESSED WALL FIXTURE WITH 8" DIAMETER OPEN REFLECTOR		X1 WALL MOUNTED EXIT LIGHT FIXTURE
	J1 SURFACE CEILING FLUORECENT FIXTURE WITH PRISMATIC ACRYLIC LENCE		S SMOKE DETECTOR
	K1 3 FT. FLUORECENT WALL FIXTURE LIGHT WITH DIRECT/INDIRECT DISTRIBUTION		R3 PENDANT MOUNTED FIXTURE WITH FROSTED ACRYLIC DIFFUSER (ABOVE HVAC DUCT)
	E2 4 FT. WALL LIGHT WITH DIRECT/INDIRECT DISTRIBUTION.		S20 SURFACE MOUNTED CANOPY LIGHT. (SEE ELECTRICAL DWGS.)
	S SMOKE DETECTOR		HVAC DIFFUSER
			HVAC RETURN AIR GRILLE
			SPRINKLER HEAD

IN ASSOCIATION WITH:
BEA
GORRILL-PALMER CONSULTING ENGINEERS
BRUNNENBERG, NOTTINGHAM & DRAGE
WATSON-SANDERS ARCHITECTS
HALEY & ALDRICH

STATE OF MAINE
DEPARTMENT OF TRANSPORTATION
PROJECT NUMBER 009215.00

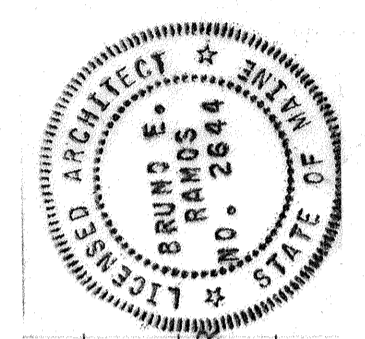

PROJ. MANAGER	PAUL POTTLE
DESIGN-DETAILED	
CHECKED-REVIEWED	
DESIGN-DETAILED2	
DESIGN-DETAILED3	
REVISIONS 1	
REVISIONS 2	
REVISIONS 3	
REVISIONS 4	
FIELD CHANGES	

CITY OF PORTLAND
OCEAN GATEWAY PHASE 1
REFLECTED CEILING PLAN

A701-T