

General Notes

- * 2" X BOTTOM PLATE TO BE SECURED TO GROUND USING SKIRT SPIKES, SCREWS OR CONCRETE NAILS AS REQUIRED.
- * R-VALUE OF SKIRT TO VARY. FINAL VALUE TO BE DETERMINED BY LOCAL AUTHORITY. RIGID PCAM INSULATION TO BE USED ON MOST APPLICATIONS.
- * SKIRT FASCIA TO BE SMART-PANEL OR OTHER MATERIALS AS DIRECTED BY THE CUSTOMER.
- * VENTING OF SKIRT TO BE PER CODE USING SKIRT VENTS.
- * VERTICAL 2" X FRAMING TO BE NORMAL WOOD STUD, SPACING AS REQUIRED.
- * SMART-PANEL SKIRT TO BE SECURED USING NAILS OR STAPLES.

Rev.	Revised by/Date	Drawn

WILLIAMS SCOTSMAN, INC.
2900 CAMPBELL ROAD
ROTTERDAM, NY 12306

SKIRT DETAIL

SK1
NOT TO SCALE

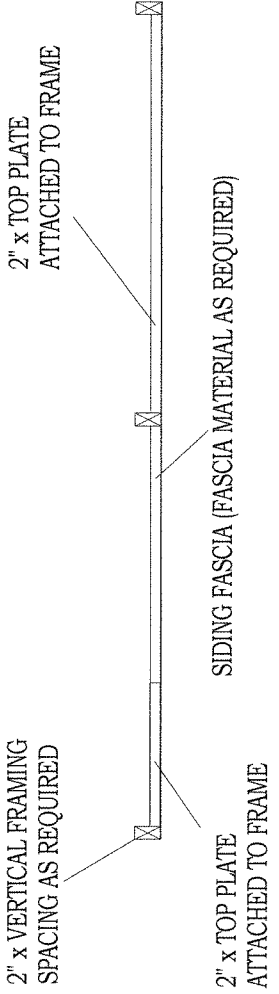

PERIMETER TYPE FRAME

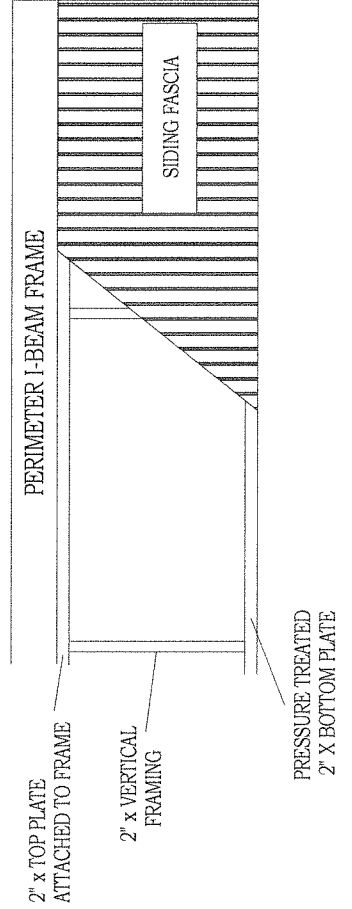
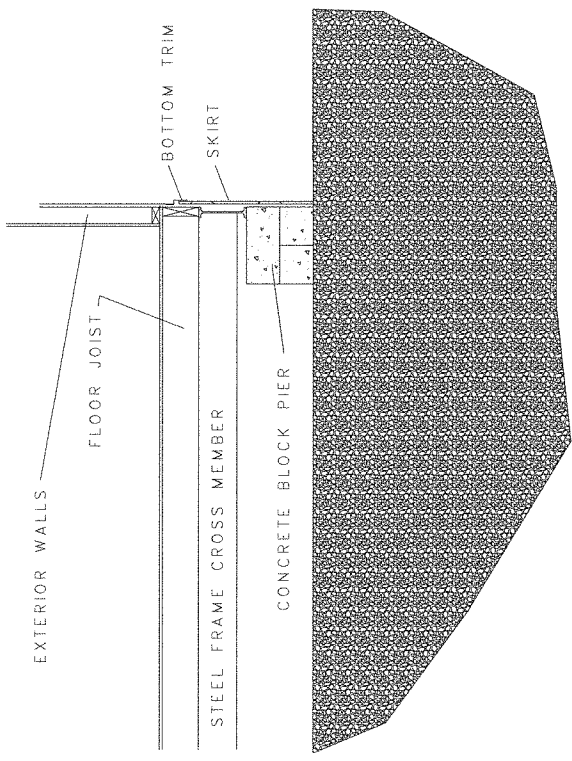

(NOT TO SCALE)