

LOCATION MAP: ALONG THE EASTERN FOOT, ACCESS FROM MARINA CORSE IN DOWNTOWN PORTLAND

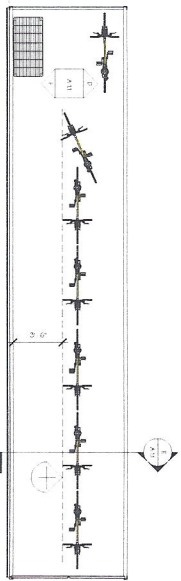

SECTION: EAST ELEVATION TO BE SUBMITTED TO THE PORTLAND PLANNING AND COMMUNITY DEVELOPMENT DEPARTMENT

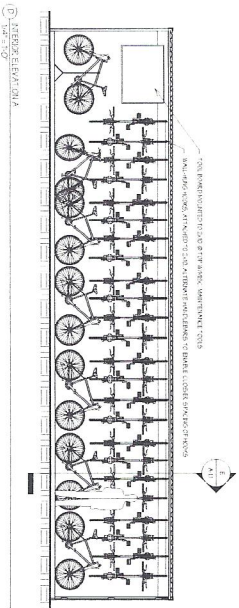

SECTION: BICYCLE RACK PLAN

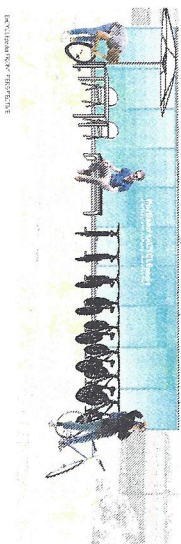

ARTIST CONCEPT RENDERING

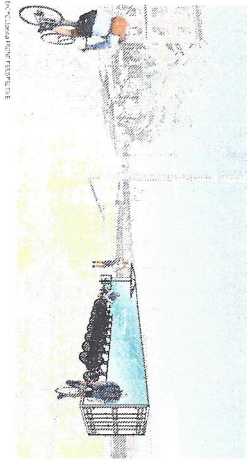

ARTIST CONCEPT RENDERING

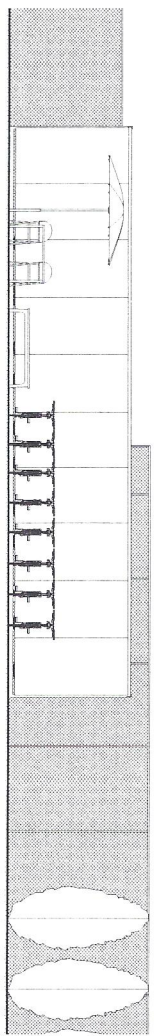
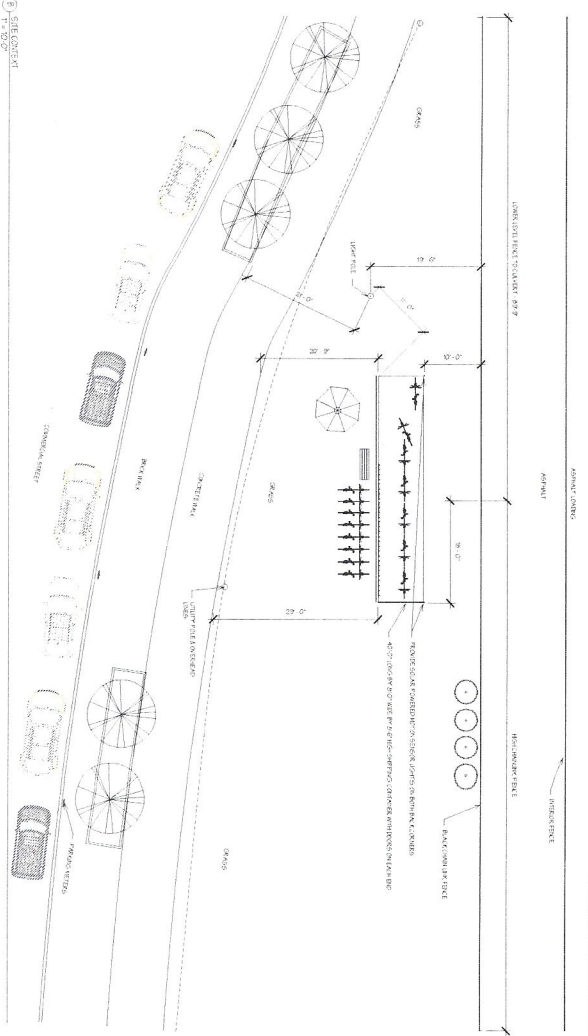

SECTION: EAST ELEVATION TO BE SUBMITTED TO THE PORTLAND PLANNING AND COMMUNITY DEVELOPMENT DEPARTMENT

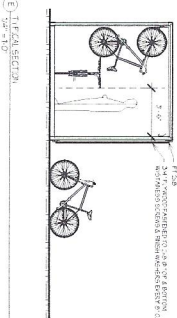

SECTION: TYPICAL SECTION

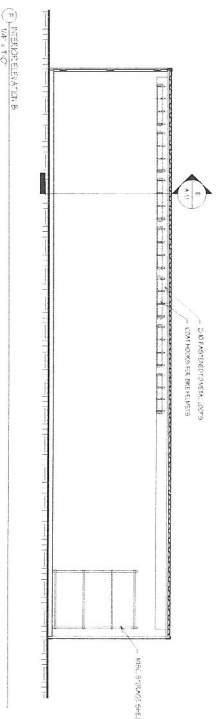

SECTION: WEST ELEVATION TO BE SUBMITTED TO THE PORTLAND PLANNING AND COMMUNITY DEVELOPMENT DEPARTMENT

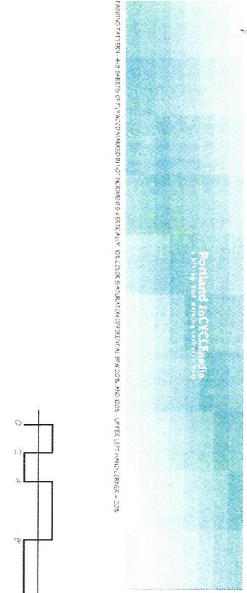

ARTIST CONCEPT RENDERING

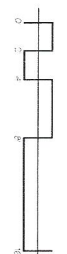

**PLANS, ELEVATIONS, SITE CONTEXT**

Project Name	SECTION: EAST ELEVATION
Client	City of Portland
Architect	City of Portland
Scale	1/8" = 1'-0"
Date	10/20/2017
Sheet	A-11

**Portland eCycle dia**  
 407 N. SE 3rd Street  
 CANABINE

**DETROUS**  
 3111  
 1500 15th Street  
 97102-3000

**PROJECT TEAM**

No.	Description	Date