

FLOOR PLAN

DEMISING WALL NOTE:
Demising walls depicted on the plan require a 1 hour fire rating due to the adjacent mixed occupancy being categorized as "Storage". These stud partition walls are to extend to the full width of the exterior wall line and to the roof or existing rated ceiling above and carry a UL 414 / GA/WP 1072 rating. All penetrations are to be covered and taped with 5/8" type X gypsum on each side of the wall. Remaining cavities are to be sealed with 1 hour fire rated caulking. The final interior wall finish on the Shucks Maine Lobster (SML) side is to be determined at a later date, but shall sustain a 1 hour rated assembly.

STAIR NOTE:
A set of temporary wood stairs and 4" x 4" landings with wood rails shall be constructed at the two main doors to accommodate direct access to the leased space until such time as a permit is issued to complete the site work and loading dock and deck. These stairs, as shown on the enclosed plans, shall be constructed per IBC "Temporary Structures" standards using structural grade SPF material.

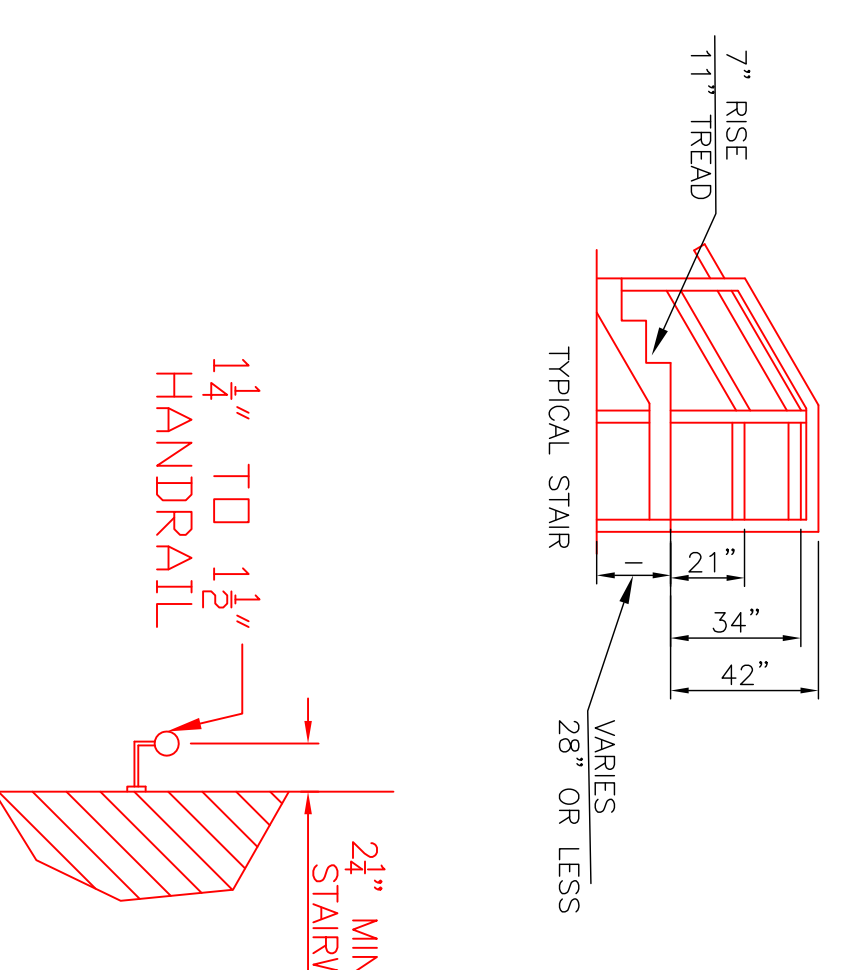

HANDRAIL PROJECTION

LIMITATIONS FOR:
USE GROUPS 1-3, F, H-2, H-3 AND S (OTHER THAN PUBLIC GARAGES AND OPEN PARKING STRUCTURES) AND OPEN SIDED FLOOR AREAS LESS THAN 30" ABOVE THE SURFACE BELOW.

STAIR GUARD OPENINGS DETAIL

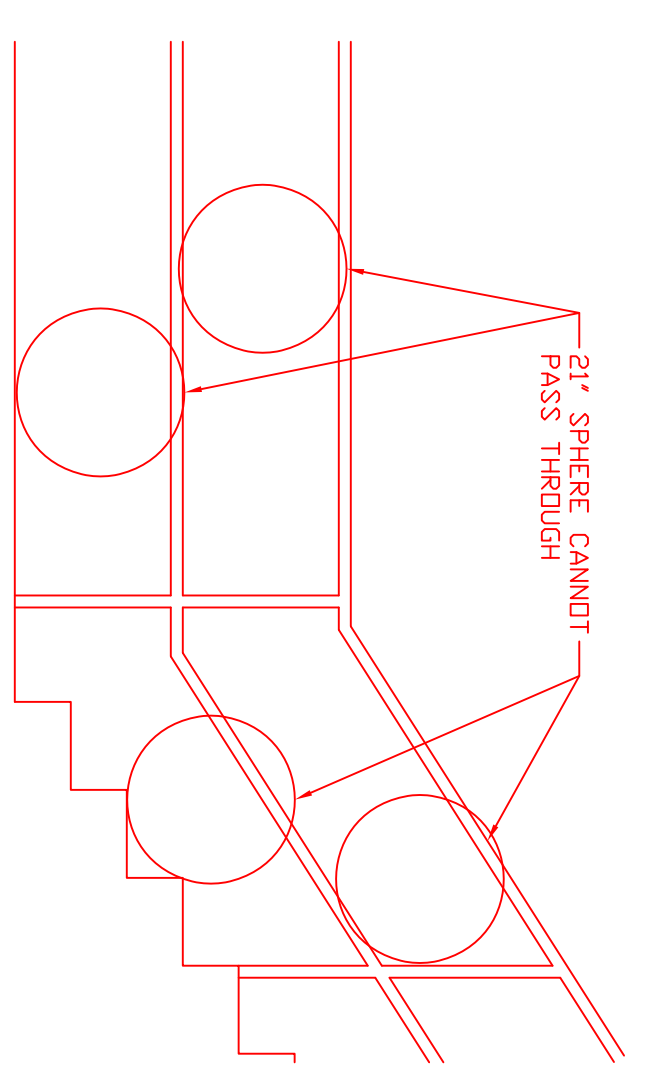

LEGEND:
DEMISING WALLS OR FLOORING WOOD STAIRS OR FLOOR TO ROOF

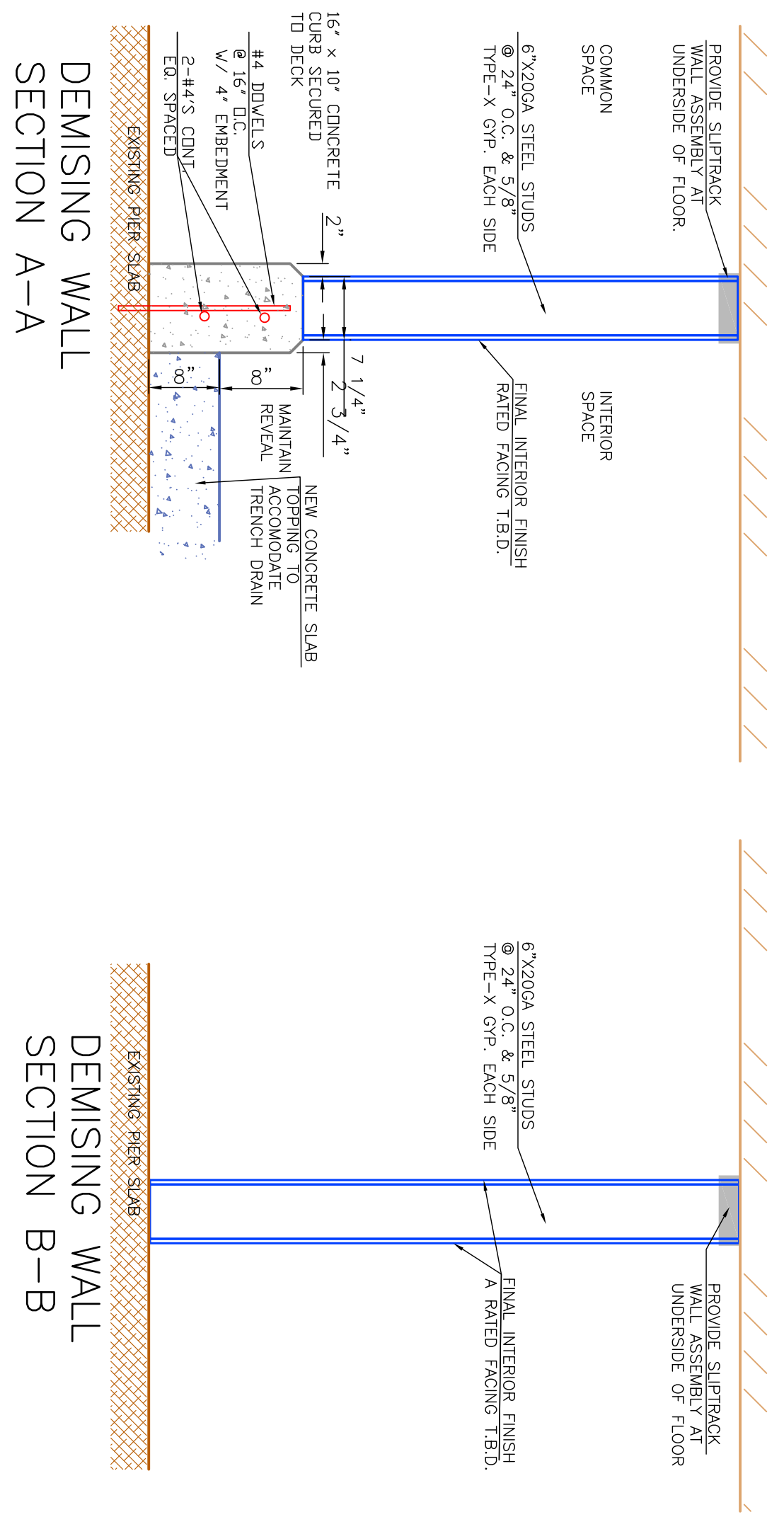

NO.	LOCATION	SIZE	RATING	MATERIAL	FRAME	HARDWARE
D1	INTERIOR	6x7	1 HR	INS. METAL	STEEL	LOCKSET & CLOSER
D2	EXTERIOR	3x7		INS. METAL	STEEL	LOCKSET & CLOSER
D3	EXTERIOR	12x10'		INS. METAL	STEEL	STEEL

DATE	REVISION	DRAWING STATUS	EST. NO.	ENGINEERING DESIGNS FOR	JOB NO.
7-16-14	STAIR DETAILS ADDED & DEMISING WALL DETAIL CHANGED		14-0003	SHUCKS MAINE LOBSTER	14-0003
7-14-14	REVISED LEASED SPACE AREA			Portland, Maine	
				Demising Walls & Doors	
				DESIGN BUILDER	

Abigail M. Sheridan
No. 3107
STATE OF MAINE
REGISTERED PROFESSIONAL ENGINEER

Sheridan
FAIRFIELD
PORTLAND
MAINE