

### FLOOR PLAN

**LEGEND:**  
—— DEMISING WALLS  
—— FLOOR TO FLOOR OR FLOOR TO ROOF

**DEMISING WALL NOTE:**  
 Demising walls depicted on the plan require a 1 hour fire rating due to the adjacent mixed occupancy being categorized as "Storage". These stud partition walls are to extend to the full width of the exterior wall line and to the roof or existing rated ceiling and carry a UL 414 / GA/WP 1072 rating. All penetrations are to be covered and taped with 5/8" type X gypsum on each side of the wall. Remaining cavities are to be sealed with 1 hour fire rated caulking. The final interior wall finish on the Shucks Maine Lobster (SML) side is to be determined at a later date, but shall sustain a 1 hour rated assembly.

**STAIR NOTE:**  
 A set of temporary wood stairs and 4' x 4' landings with wood rails shall be constructed at the two main doors to accommodate direct access to the leased space until such time as a permit is issued to complete the site work and loading dock and deck. These stairs, as shown on the enclosed plans, shall be constructed per IBC "Temporary Structures" standards using structural grade SPF material.

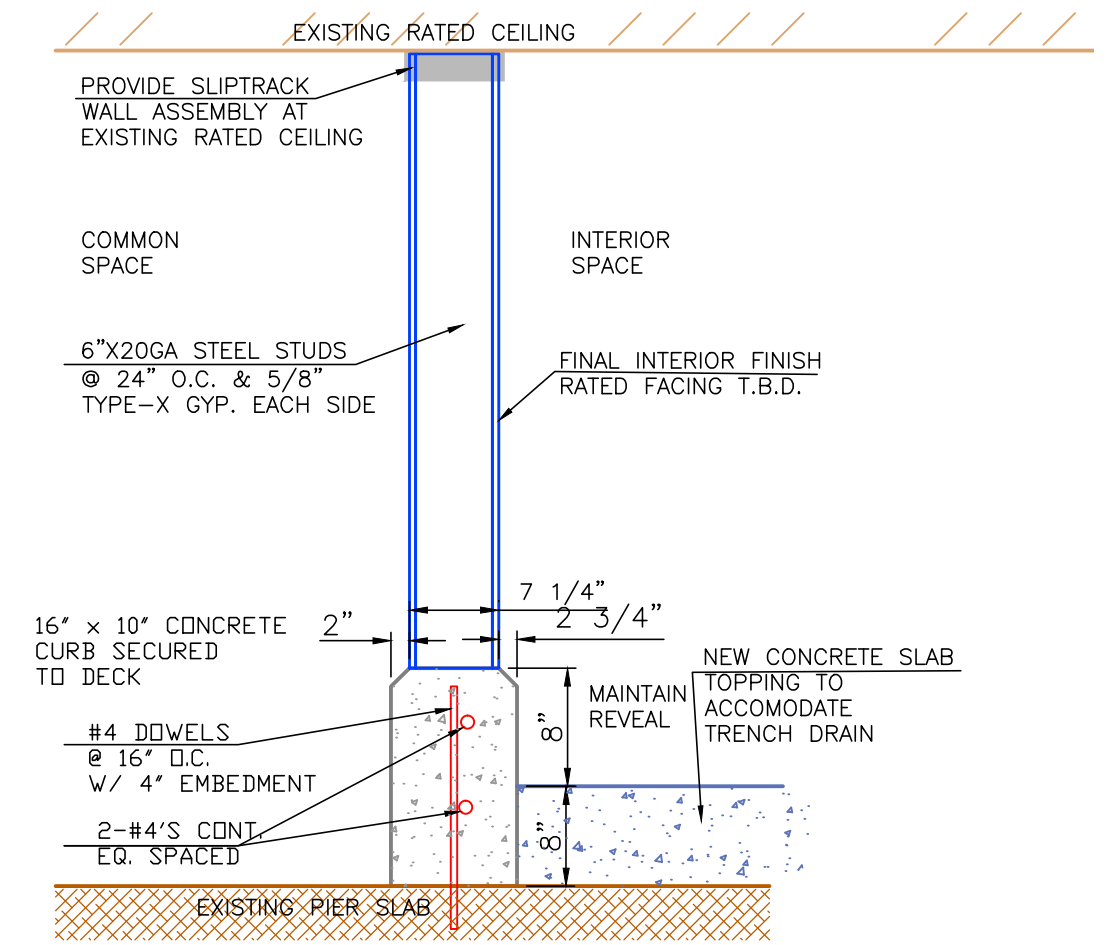
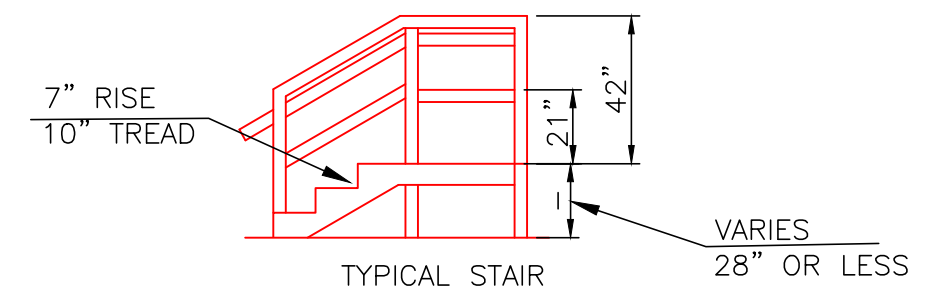

DEMISING WALL SECTION A-A

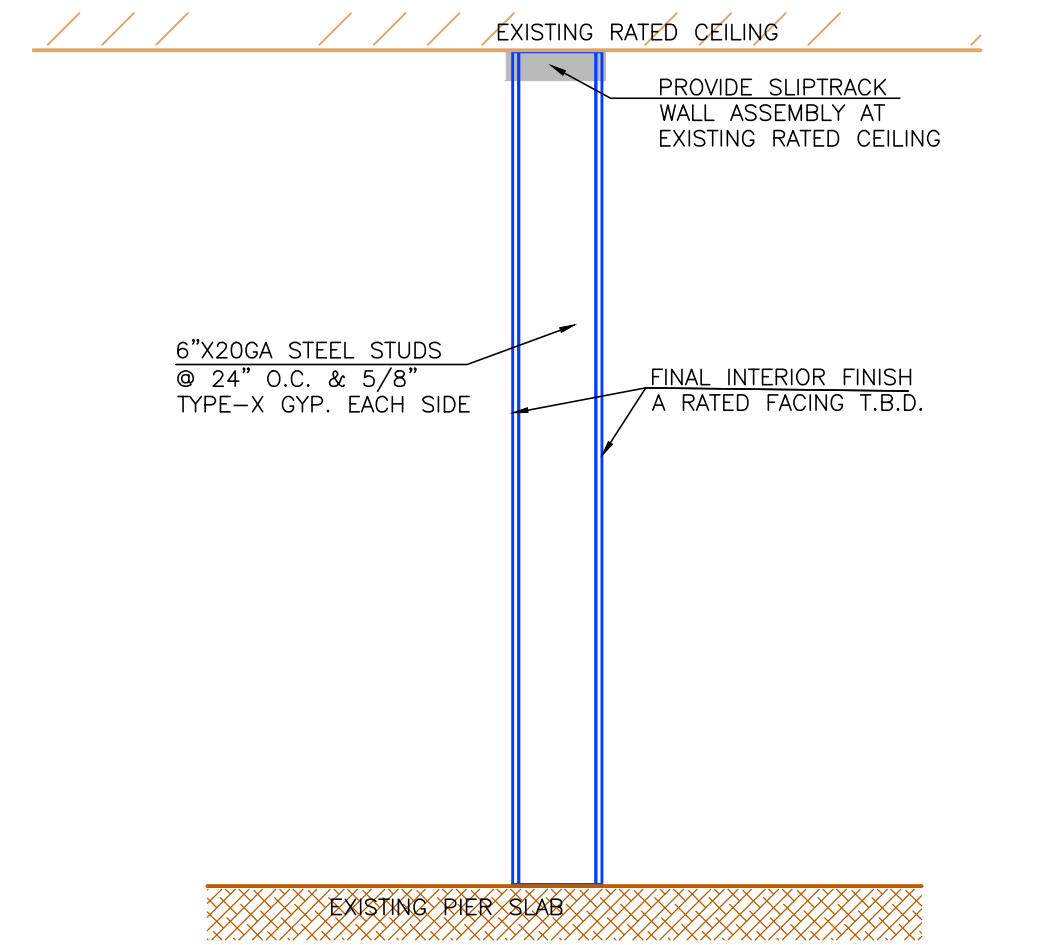

DEMISING WALL SECTION B-B

DOOR SCHEDULE						
NO.	LOCATION	SIZE	RATING	MATERIAL	FRAME	HARDWARE
D1	INTERIOR	6x7	1 HR	INS. METAL	STEEL	LOCKSET & CLOSER
D2	EXTERIOR	3x7		INS. METAL	STEEL	LOCKSET & CLOSER
D3	EXTERIOR	12'x10'		INS. METAL	STEEL	STEEL

DATE	REVISION

**DRAWING STATUS**

EST. NO	
SIZE	
TYPE	
DRAWN BY	RAJP
REVIEWED BY	DS
SCALE	NOT TO SCALE
DATE	06-27-2014

**ENGINEERING DESIGNS FOR SHUCKS MAINE LOBSTER**  
 Portland, Maine

**JOB NO.** 14-0003  
**ENGINEERING DWG. NO.** CAN-01

**TITLE** Demising Walls & Doors  
**DESIGN BUILDER**

STATE OF MAINE  
 PROFESSIONAL ENGINEER  
 No. 5107  
 06-27-14

**Sheridan**  
 www.sheridancorp.com  
 FAIRFIELD  
 PORTLAND  
 MAINE