

City of Portland, Maine – Building or Use Permit Application 389 Congress Street, 04101, Tel: (207) 874-8703, FAX: 874-8716

Location of Construction: <i>Preble St</i>		Owner: <i>City of Portland</i>		Phone: <i>862-4070</i>		Permit No: 9 8 1 0 3 2	
Owner Address:		Lessee/Buyer's Name:		Phone:		BusinessName:	
Contractor Name: <i>Irvin Smith</i>		Address: <i>P.O. Box 249 Hampden, ME 04444</i>		Phone: <i>862-4070</i>		Permit Issued: SEP 11 1998	
Past Use: <i>Vacant Land</i>		Proposed Use:		COST OF WORK: \$		PERMIT FEE: \$ <i>35.00</i>	
				FIRE DEPT. <input checked="" type="checkbox"/> Approved <input type="checkbox"/> Denied		INSPECTION: Use Group: <i>1</i> Type:	
Proposed Project Description: <i>Erect tent for truck show benefit 12 September 1998</i>				Signature: <i>[Signature]</i>		Signature: <i>[Signature]</i>	
				PEDESTRIAN ACTIVITIES DISTRICT (P.A.D.)		Zoning Approval: <i>[Signature]</i>	
				Action: <input type="checkbox"/> Approved <input type="checkbox"/> Approved with Conditions <input type="checkbox"/> Denied		Special Zone or Reviews: <input type="checkbox"/> Shoreland <input type="checkbox"/> Wetland <input type="checkbox"/> Flood Zone <input type="checkbox"/> Subdivision <input type="checkbox"/> Site Plan maj <input type="checkbox"/> minor <input type="checkbox"/> mm <input type="checkbox"/>	
Permit Taken By: <i>SP</i>		Date Applied For: <i>03 September</i>					

1. This permit application does not preclude the Applicant(s) from meeting applicable State and Federal rules.
2. Building permits do not include plumbing, septic or electrical work.
3. Building permits are void if work is not started within six (6) months of the date of issuance. False information may invalidate a building permit and stop all work..

CERTIFICATION

I hereby certify that I am the owner of record of the named property, or that the proposed work is authorized by the owner of record and that I have been authorized by the owner to make this application as his authorized agent and I agree to conform to all applicable laws of this jurisdiction. In addition, if a permit for work described in the application is issued, I certify that the code official's authorized representative shall have the authority to enter all areas covered by such permit at any reasonable hour to enforce the provisions of the code(s) applicable to such permit

04 September 1998

SIGNATURE OF APPLICANT ADDRESS: DATE: PHONE:

RESPONSIBLE PERSON IN CHARGE OF WORK, TITLE PHONE:

White-Permit Desk Green-Assessor's Canary-D.P.W. Pink-Public File Ivory Card-Inspector

Zoning Appeal

Variance
 Miscellaneous
 Conditional Use
 Interpretation
 Approved
 Denied

Historic Preservation

Not in District or Landmark
 Does Not Require Review
 Requires Review

Action:

Approved
 Approved with Conditions
 Denied

Date: *[Signature]*

CEO DISTRICT 2

THIS IS NOT A PERMIT/CONSTRUCTION CANNOT COMMENCE UNTIL THE PERMIT IS ISSUED

**Building or Use Permit Pre-Application
Attached Single Family Dwellings/Two-Family Dwelling
Multi-Family or Commercial Structures and Additions Thereto**

In the interest of processing your application in the quickest possible manner, please complete the Information below for a Building or Use Permit.

NOTEIf you or the property owner owes real estate or personal property taxes or user charges on ANY PROPERTY within the City, payment arrangements must be made before permits of any kind are accepted.**

Location/Address of Construction (include Portion of Building): <i>Peble St Sert Ball Field</i>			
Total Square Footage of Proposed Structure <i>80' x 100' TENT</i>		Square Footage of Lot	
Tax Assessor's Chart, Block & Lot Number Chart# <i>443</i> Block# <i>A</i> Lot# <i>1</i>		Owner: <i>City of Portland</i> <i>David Weeks</i>	Telephone#: <i>862-4070</i>
Owner's Address: <i>P.O. Box 249 Hampden ME</i>		Lessee/Buyer's Name (If Applicable) <i>Lavin Smith</i> <i>P.O. Box 249 Hampden ME</i> <i>862-4070</i>	Cost Of Work: \$ <i>0</i> Fee \$ <i>35</i>
Proposed Project Description: (Please be as specific as possible) <i>Tent for Truck Show Benefit for Operation Liftoff of Maine</i> <i>9/12/98</i>			
Contractor's Name, Address & Telephone <i>David Weeks 839-7010</i>			Rec'd By <i>[Signature]</i>
Current Use: <i>Vacant</i>		Proposed Use: <i>Same</i>	

Separate permits are required for Internal & External Plumbing, HVAC and Electrical installation.

•All construction must be conducted in compliance with the 1996 B.O.C.A. Building Code as amended by Section 6-Art II.

•All plumbing must be conducted in compliance with the State of Maine Plumbing Code.

•All Electrical Installation must comply with the 1996 National Electrical Code as amended by Section 6-Art III.

•HVAC (Heating, Ventilation and Air Conditioning) installation must comply with the 1993 BOCA Mechanical Code.

You must Include the following with you application:

- 1) A Copy of Your Deed or Purchase and Sale Agreement
- 2) A Copy of your Construction Contract, if available
- 3) A Plot Plan/Site Plan

Minor or Major site plan review will be required for the above proposed projects. The attached checklist outlines the minimum standards for a site plan.

4) Building Plans

Unless exempted by State Law, construction documents must be designed by a registered design professional

A complete set of construction drawings showing all of the following elements of construction:

- Cross Sections w/Framing details (including porches, decks w/ railings, and accessory structures)
- Floor Plans & Elevations
- Window and door schedules
- Foundation plans with required drainage and dampproofing
- Electrical and plumbing layout. Mechanical drawings for any specialized equipment such as furnaces, chimneys, gas equipment, HVAC equipment (air handling) or other types of work that may require special review must be included.

Certification

I hereby certify that I am the Owner of record of the named property, or that the proposed work is authorized by the owner of record and that I have been authorized by the owner to make this application as his/her authorized agent. I agree to conform to all applicable laws of this jurisdiction. In addition, if a permit for work described in this application is issued, I certify that the Code Official's authorized representative shall have the authority to enter all areas covered by this permit at any reasonable hour to enforce the provisions of the codes applicable to this permit.

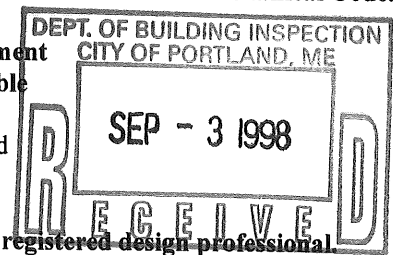

Signature of applicant: <i>Lavin Smith</i>	Date: <i>9/3/98</i>
--	---------------------

Building Permit Fee: \$25.00 for the 1st \$1000.cost plus \$5.00 per \$1,000.00 construction cost thereafter.
Additional Site review and related fees are attached on a separate addendum

ATT Erwin SMITH

CUSTOM CANVAS MFG.

171685-1328

07 15 97

09 09

Certificate of Flame Resistance



REGISTERED FABRIC
OR
CONF. TEST NUMBER

F222.02

Plastics Comp... Inc
... Road
... RI 028

State of New York
...
(NY-60) ...

This is to certify that the material described on the reverse side hereof have been fire retardant treated (or are inherently non-flammable).

FOR CUSTOM CANVAS
City Buffalo

Address 77 Seneca Street
State New York

Certificate is hereby made that: (Check "a" or "b")

(a) The articles described on the reverse side of this certificate have been treated with a flame retardant chemical compound and registered by the State Fire Marshal, and that the application of said chemical was done in conformity with the laws of the State of California and the Rules and Regulations of the State Fire Marshal.

Name of chemical used _____

Method of application _____

(b) The articles described on the reverse side hereof are made from a flame resistant fabric or material designed and approved by the State Fire Marshal for such use.

Trade name of flame resistant fabric or material used Mardi Gras Reg. No. F222.02

The Flame Retardant Process Used WILL NOT Be Removed by Washing

[Signature]
State of New York or its authorized representative

BY JAMES D. HODGES GENERAL MANAGER
Name Title

FR 3

FROM
Dave Weeks
839-7010
839-3893

MATERIAL SAFETY DATA SHEET
ESSENTIALLY SIMILAR TO OSHA FORM 174

19920

---- RATINGS ----	HMIS NFPA	-- HAZARD INDEX --	----	PERSONAL PROTECTION	----
HEALTH	2	SEVERE HAZARD	4	A GLASSES	
FLAMMABILITY	1	SERIOUS HAZARD	3	B GLASSES & GLOVES	
REACTIVITY	1	MODERATE HAZARD	2	C GLASSES, GLOVES & APRON	
PERSONAL PROTECTION	B	SLIGHT HAZARD	1	D FACE SHIELD, GLOVES & APRON	
		MINIMAL HAZARD	0	E GLASSES, GLOVES & RESP.	

MANUFACTURED FOR:

LAWSON PRODUCTS, INC.
1666 EAST TOWN AVENUE
DES PLAINES, ILLINOIS 60018

EMERGENCY TELEPHONE NUMBER:

ROCKY MOUNTAIN POISON AND DRUG CENTER
(303) 623-5716

REVISION DATE:
10/09/91

INFORMATION TELEPHONE NUMBER:
(708) 827-9666

SECTION I - PRODUCT IDENTIFICATION

PRODUCT NUMBER 19920
PRODUCT NAME Lubri-Temp Anti-Seize
PRODUCT CLASS Anti-Seize

SECTION II - HAZARDOUS INGREDIENTS

INGREDIENT	CAS NUMBER	%	ACGIH	OSHA	OSHA	OSHA
			TLV TWA	PEL PPM	PEL MG/M ³	TLV STEL
1,1,1 Trichloroethane	71-55-6	40.0	350	350	1000.0	1000.0
Liquified Petroleum Gas Pressurized Container 45-60 PSI	68476-85-7	20.0	1000	1000.0	1000.0	N/A

* Subject to reporting under SARA Title III. See Section IX - Special Precautions

SECTION III - PHYSICAL DATA

BOILING POINT (degrees F): 165.0
VAPOR DENSITY: Heavier than air.
EVAPORATION RATE: Slower than ether.
PERCENT VOLATILE (By Weight): 50.0 WEIGHT PER GALLON (LBS): 9.16
ODOR AND APPEARANCE:
Solvent odor, grey color.

SAME AS
19921

MATERIAL SAFETY DATA SHEET
ESSENTIALLY SIMILAR TO OSHA FORM 174

19920

SECTION IV - FIRE AND EXPLOSION HAZARD DATA

FLAMMABILITY CLASSIFICATION:
OSHA CLASS NFPA
DOT CLASS ORMD

U.N. CLASSIFICATION:
PER DOT N/A
PER IMCO N/A

IMC CLASSIFICATION NUMBER:
N/A

FLASH POINT (Degrees F): N/A

METHOD: Not Applicable

LEL: N/A

UEL: N/A

NFPA FIRE PROTECTION LEVEL: I

VOLATILE ORGANIC COMPOUNDS: N/A

AEROSOL PRODUCT: Treat as cylinder of compressed gas.

EXTINGUISHING MEDIA:
FOAM CO2 DRY CHEMICAL WATER FOG

UNUSUAL FIRE AND EXPLOSION HAZARDS:
Do not spray near open flame. Keep at room temperature as exposure to direct sunlight or other heat may cause bursting.

SPECIAL FIREFIGHTING PROCEDURES:
Water spray may be useful in minimizing vapors and cooling containers exposed to heat and flame. Avoid spreading burning liquid with water used for cooling purposes. Move undamaged containers from fire area if you can do so without risk.

SECTION V - HEALTH HAZARD DATA

EFFECTS OF OVEREXPOSURE:
INHALATION: Dizziness. Excessive inhalation may lead to unconsciousness. EYES: Strong irritation. SKIN: Mild irritation. May cause defatting of tissue.

PRIMARY ROUTE(S) OF ENTRY:
SKIN CONTACT INHALATION

MEDICAL CONDITIONS PRONE TO OVEREXPOSURE:
Generally Aggravated by Exposure: Heart Disease.

TARGET ORGANS AFFECTED:
Vapors: Irritating to eyes and respiratory tract.
Direct Contact: Irritating to skin and eyes.

CARCINOGENICITY:
None of the components in this chemical are listed by IARC, NTP or OSHA as a carcinogen.

EMERGENCY AND FIRST AID PROCEDURES:
If unconscious, remove person to fresh air and call a physician.
If sprayed in eyes, flush immediately with large quantities of water.

MATERIAL SAFETY DATA SHEET
ESSENTIALLY SIMILAR TO OSHA FORM 174

19918

SECTION VI - REACTIVITY DATA

STABILITY: STABLE

HAZARDOUS POLYMERIZATION: WILL NOT OCCUR

HAZARDOUS DECOMPOSITION PRODUCTS:

Burning can produce carbon monoxide and/or carbon dioxide, small amounts of phosgene and hydrogen chloride.

CONDITIONS TO AVOID:

Pressurized containers may rupture above 120 F.

INCOMPATIBILITY (MATERIALS TO AVOID):

Avoid contact with strong oxidizers and reactive metals.

SECTION VII - SPILL OR LEAK PROCEDURES

STEPS TO BE TAKEN IN CASE MATERIAL IS RELEASED OR SPILLED:

Collect leaking liquid in sealable containers. Absorb spilled liquid in sand or inert absorbant. Contact fire authorities and appropriate state/local agencies.

WASTE DISPOSAL METHOD:

Dispose of product in accordance with local, county, state, and federal regulations. Do not puncture or incinerate container.

SECTION VIII - SAFE HANDLING AND USE INFORMATION

RESPIRATORY PROTECTION:

If airborne concentrations exceed recommended exposure limits, a suitable NIOSH respirator should be worn.

VENTILATION:

If current ventilation practices are not adequate in maintaining airborne concentrations below the established exposure limits, additional ventilation or exhaust systems may be required.

PROTECTIVE GLOVES:

Required for prolonged or repeated contact.

EYE PROTECTION:

Use safety eyewear designed to protect against splash of liquids.

OTHER PROTECTIVE EQUIPMENT:

Eye wash station and safety showers should be available.

HYGIENIC PRACTICES:

Wash Hands before eating or using the washroom.

Smoke in SMOKING AREAS ONLY.

MATERIAL SAFETY DATA SHEET
ESSENTIALLY SIMILAR TO OSHA FORM 174

19918

SECTION IX - SPECIAL PRECAUTIONS

PRECAUTIONS TO BE TAKEN IN HANDLING AND STORING:

Read and follow contents on product label. Do not store in temperatures above 120 F.

OTHER PRECAUTIONS:

When spraying more than one half can continuously or more than one can consecutively, use NIOSH approved respirator.

Date of Preparation 01/01/87

RESPONSIBLE PERSON:

W. L. Anderson
V.P. Engineering
Lawson Products, Inc.
1666 East Touhy Avenue
Des Plaines, Illinois 60018
(708) 827-9666

"Final determination of suitability of the chemical(s) is the sole responsibility of the user. Users of any chemical should satisfy themselves that the conditions and methods of use assure that the chemical is used safely. NO REPRESENTATIONS OR WARRANTIES, EITHER EXPRESS OR IMPLIED, OF MERCHANTABILITY, FITNESS FOR A PARTICULAR PURPOSE OR ANY OTHER NATURE ARE MADE HEREUNDER WITH RESPECT TO THE INFORMATION CONTAINED HEREIN OR THE CHEMICAL TO WHICH THE INFORMATION REFERS."

ACGIH	American Conference of Governmental Industrial Hygienists	CAS	Chemical Abstract Service
CNS	Central Nervous System	DOT	Department of Transportation
HMIS	Hazardous Materials Identification System	IARC	International Agency for Research on Cancer
IATA	International Air Transport Association	IMCO	International Maritime Commission Organization
CEL	Lower Explosive Level	MG/M ³	Milligrams per Cubic Meter
M/A	Not Currently Available	NFPA	National Fire Protection Agency
NTP	National Toxicology Program	OSHA	Occupational Safety & Health Administration
PEL	Permissible Exposure Levels	PPM	Parts Per Million
STEL	Short Term Exposure Limit	TLV	Threshold Limit Value
TWA	Time Weighted Average	UEL	Upper Explosive Level

Plot Plan for Trade Show

Prairie St.

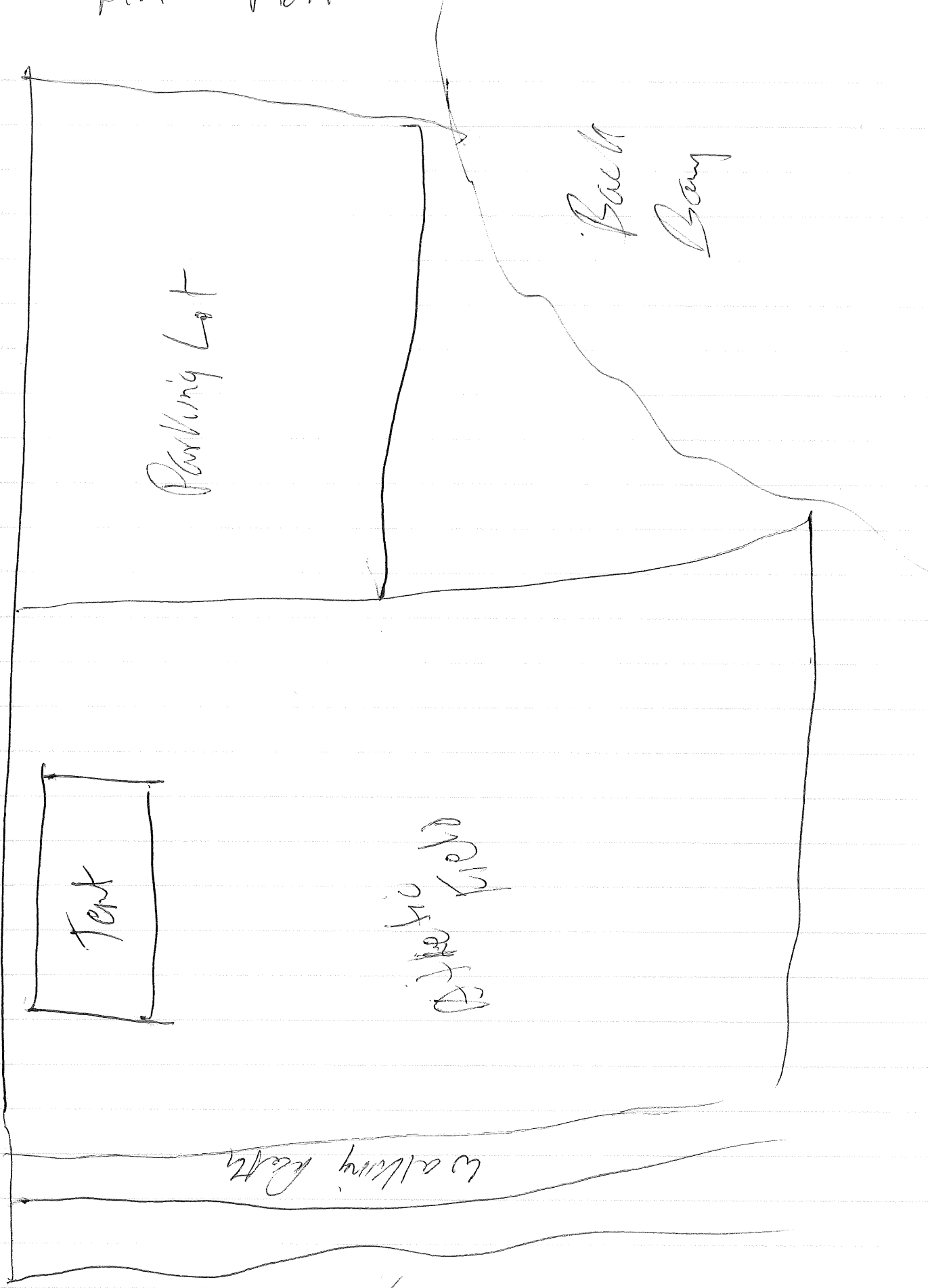

Parking Lot

Tent

Able Field

Walking Paths

Back Bay

7.295



Dana A. Souza
Director

Nancy A. Geer
Recreation Administrator

Carol E. McClure
Customer Service Manager

Donn Mathews
Parks Coordinator

Ron McMann
Cemetery Coordinator

James E. Kelley
Principal Financial Officer

Jeff Tarling
City Arborist

Sally DeLuca
Program Coordinator

Janine M. Kaserman
Adult & Senior
Program Coordinator

John L. Wone
Athletic Field Coordinator

Gina L. Ripley
Safety Officer

Portland Ice Arena
774-8553

Riverside Golf Course
797-3524

Reiche Community
Center 874-8873

Riverton Community
Center 874-8455

Cummings Community
Center 874-8870

Aquatics Division
874-8455

Robert B. Ganley
City Manager

CITY OF PORTLAND Parks and Recreation Department

Mr. Irvin Smith, Traffic Manager
H.O. Bouchard, Inc.
P.O. Box 249
Hampden, Maine 04444
800-432-1727 862-4070 fax:862-2581
cell phone: 944-9677

August 24, 1998

Dear Irvin:

This will acknowledge receipt of your letter requesting permission to hold a "Convoy for Kids" on Saturday, September 12, 1998, from 10am to 11am. Following the 100 truck convoy (large and small trucks) will be a mini-festival for children and their families at Preble St grass area. The convoy is being held to raise funds for "Operation Liftoff" which makes wishes come true for terminally ill children. There is no rain date. Thank you for forwarding the permit fee.

The convoy starts at the end of Commercial Street (at the Merrill Marine Terminal), heads down Commercial St. to Franklin St. Arterial, takes a left onto Franklin St. Arterial, then takes a left onto Congress Street, takes a right onto High Street, then takes a right onto Marginal Way, takes a left onto Preble Street, and then ends by taking a right into the Preble St. Parking Lot. Trucks will be parked in one half of the parking lot nearest the field (on the dirt and tar). You have asked for a police lead and follow car, as well as police officers stationed at busy intersections, to assist the truck convoy. Traffic would continue to flow on the opposite side of the streets. Barb Hager, President of Portland's Downtown District, has endorsed your convoy for the downtown area.

The small festival at the Preble Street grass area will begin at 11am and end at approximately 2pm. It will include games, a moon bounce, face painting, dunk tank, food booths, and truck rides for the kids. These activities (except for the truck rides) will be set up on the grass area beside the Preble St. soccer field. You have asked that two tents be set up on the grass area.

Please be advised that I have forwarded a street closing memo to the City Manager for his approval of the truck convoy. Once the City Manager approves the temporary closing of streets, then you are authorized to hold the convoy and the children's festival, subject to the following conditions:

1. Please forward a revised certificate of insurance listing the city of Portland as an additional insured in regards to your festival and convoy on that date to this office. Coverage should include product liability as well as general liability. Your insurance company may fax in a copy: 756-8390.

2. In anticipation of City Manager approval, please contact Sgt. Sully Rizzo, 874-8513 or 8532, to schedule officers for the convoy. If on duty officers can not man the convoy, then you will need to cover the costs of hiring officers for the convoy. Please speak to Sully regarding the necessary details and intersections that need to be covered.

3. For your children's festival, please plan on participants parking at the Marginal Way parking lot. IF THE GRASS AREA IS WET THEN YOUR FESTIVAL WILL NEED TO TAKE PLACE AT MARGINAL WAY. Please call John Wone, Fields Coordinator, 874-8793, for this determination.

4. There is a chain across the entrance to the Preble Street grass area. Please call the Parks & Recreation office: (874-8793), for the key to gain access. There is a \$25 security deposit for the key. Please make sure that all vehicles are removed from the grass area once items are dropped off.

5. There may be soccer or lacrosse games taking place at the field during your event (please follow up with John Wone, P&R Fields Coord., 874-8793). The area near the entrance needs to be kept open for any buses or vehicles coming in to drop off players. It is understood that some of the trucks from the convoy will be taking up spaces in the Preble St. lot.

(continued)

6. For your tents, a tent permit needs to be acquired from the Inspections Division, 874-8703. The tents will be placed near the sidewalk area, and not close to the field area. The tents may be set up the night before if you wish. However, the city takes no responsibility for any damage that may occur to the tents while they are there. It is imperative that you call DIG SAFE (1-888-343-7233) so that they may mark water, gas, and electrical lines. If need be, please call this office for the gate to be unlocked. Please make sure that the tents are taken down and removed from the site Saturday evening.

7. For electricity, there are outlets on the pole in the parking lot (two 20-amp outlets). Please call Maynard Sprague or Jackie Wurslin, Public Works Customer Service (874-8460 or 8462) to discuss reserving barricades to place across the first entrance so that vehicles will not be driving over the electrical extension cord that will run from the pole to the grass area. You may be required to pick these up yourself; there will be a security deposit charged. (Please plan on bringing at least 200 feet of heavy duty extension cord.) Please check electricity in advance. Please call me to borrow the key to the fuse box, in case you need to reset a breaker. There is a \$25 deposit to borrow this key.

8. For the serving of food, please call Laurie Savona or one of her associates at the City Clerk's Office (874-8557), to receive a Temporary Food Service License. Please make sure that only portable gas grills are used for the cookouts if you are having any.

9. You will be responsible for any trash generated at your event. The trash must be removed from the area immediately following your event unless otherwise arranged through Donn Mathews, Parks Coordinator, 874-8793. Please plan on bringing trash bags. Also, please speak to Donn regarding the possible use of water at the Preble St. grass area, if there is any access to it. Otherwise, you will have to rely on other means to fill up the dunk tank.

10. I understand that you will be renting porta-potties for the day. Please make sure that these are placed on dirt areas (near the entrance gate) and removed from the parking lot no later than Monday, September 14.

Good luck with the convoy and children's festival. If I may be of further assistance, please call me: 874-8793. (I will be on vacation starting Aug. 24, returning to work Sept. 8; please ask for Carol McClure, P&R Customer Service Manager, during my absence). As I anticipate the revised certificate of insurance arriving shortly, this letter will act as your formal permit to hold the children's festival at Preble Street grass area; please bring it with you to the event. The formal permit for use of the streets for the convoy will be issued once the City Manager approves the street closure memo (Carol McClure may be responding back to you with this information).

cc: Carol McClure, P&R Customer Service Manager
Donn Mathews, Parks Coordinator
John Peverada, Parking Control Dir.
Dan Brown / Maynard Sprague / Jackie Wurslin, PW's Cust. Service
Carol Merritt, PW's Administration
John Wone, P&R Fields & Facilities Coord.
Sgt. Sully Rizzo, Police Department
Sam Hoffses, Inspections
Laurie Savona, City Clerk's Office
Tom Higgins, PW's PDD Leadman
Joe Thomas, Fire Chief
Martin Jordan, EMS Chief

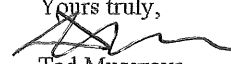
Yours truly,

Ted Musgrave
Special Activities Coordinator

John Tibbetts, Metro
Susan Cooper, PDD