

(R4)

1 HOUR UL
DESIGN NO.
L522

TYPICAL ROOF / CEILING ASSEMBLY @ VERTICAL SHAFT ENCLOSURES

- EPDM ROOFING MEMBRANE & POLYISOCYANURATE INSULATION SYSTEM AS SPECIFIED
- 5/8" ROOF SHEATHING. - REFERENCE STRUCTURAL DRAWINGS.
- 9 1/4" OR DEEPER JAGER SYSTEMS JSI SERIES WOOD JOISTS @ 24" O.C. ON JOISTS HANGERS @ ENDS FASTENED TO CONTINUOUS 2x8 RIM @ BEARING PLATE. - REFERENCE STRUCTURAL DOCUMENTS
- 1/2" RESILIENT CHANNELS @ 16" C/C
- (1) LAYER 5/8" TYPE "X" GWB ON RESILIENT CHANNELS

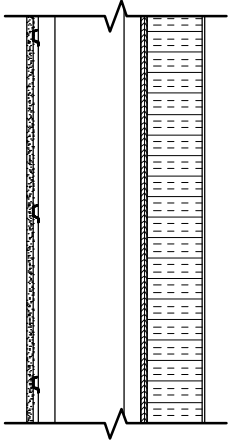

□ 434 Cumberland Avenue
Portland, ME 04101
Phone: (207) 774-4441
Fax: (207) 774-4016
□ WWW.CWSARCH.COM

Project
BAYSIDE VILLAGE
STUDENT HOUSING
COMPLEX
132 MARGINAL WAY, PORTLAND, ME
PROJECT #: 2006-0224P

Drawing Title
SCHEDULE FOR FLOORS, CEILINGS,
ROOF ASSEMBLIES & NOTES
Scale NIS
Date 11/15/2007

Drawing Number
ASK-32