

SECTION 1
3/4"=1'-0"
S1.2

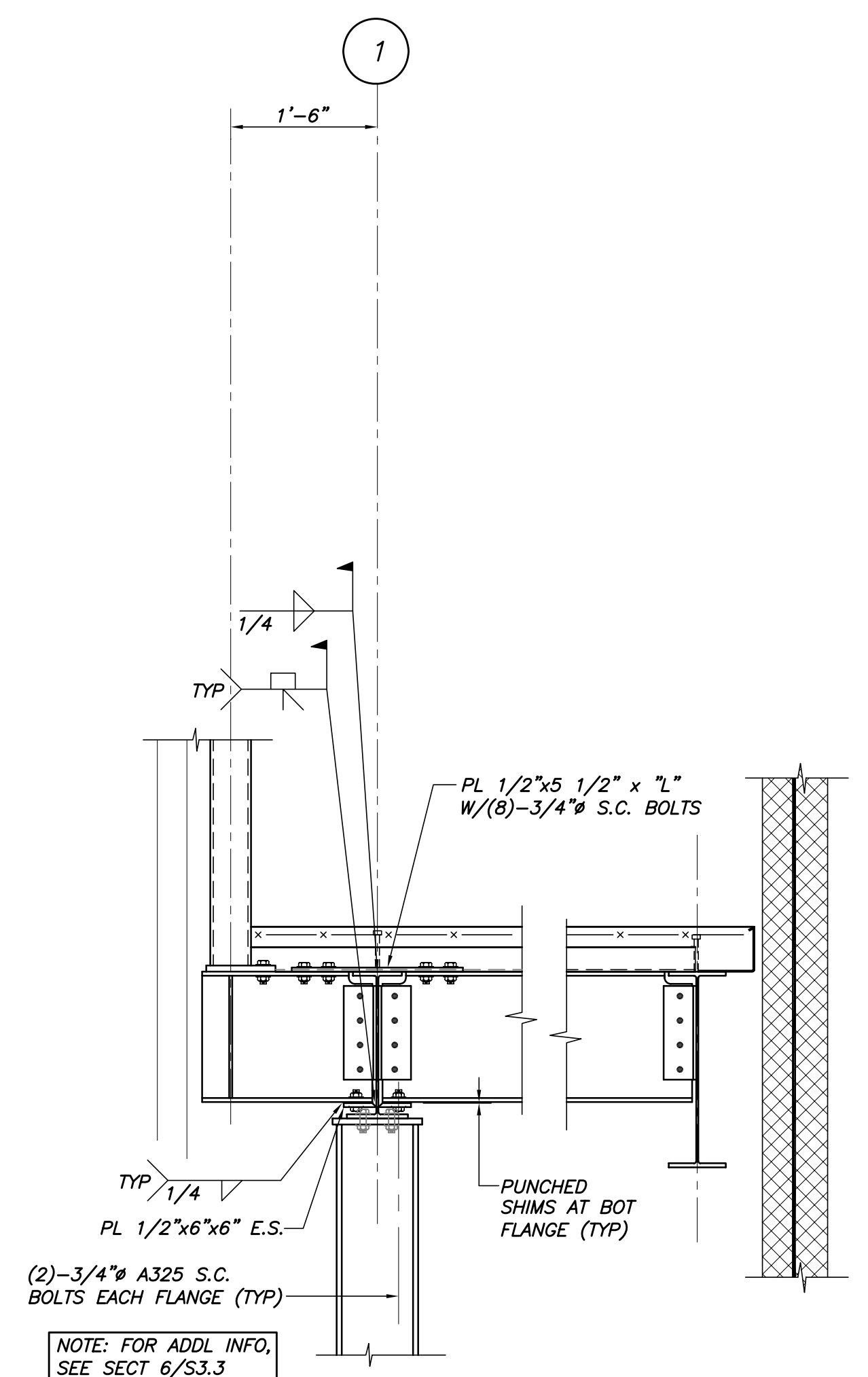

SECTION 2
3/4"=1'-0"
S1.2

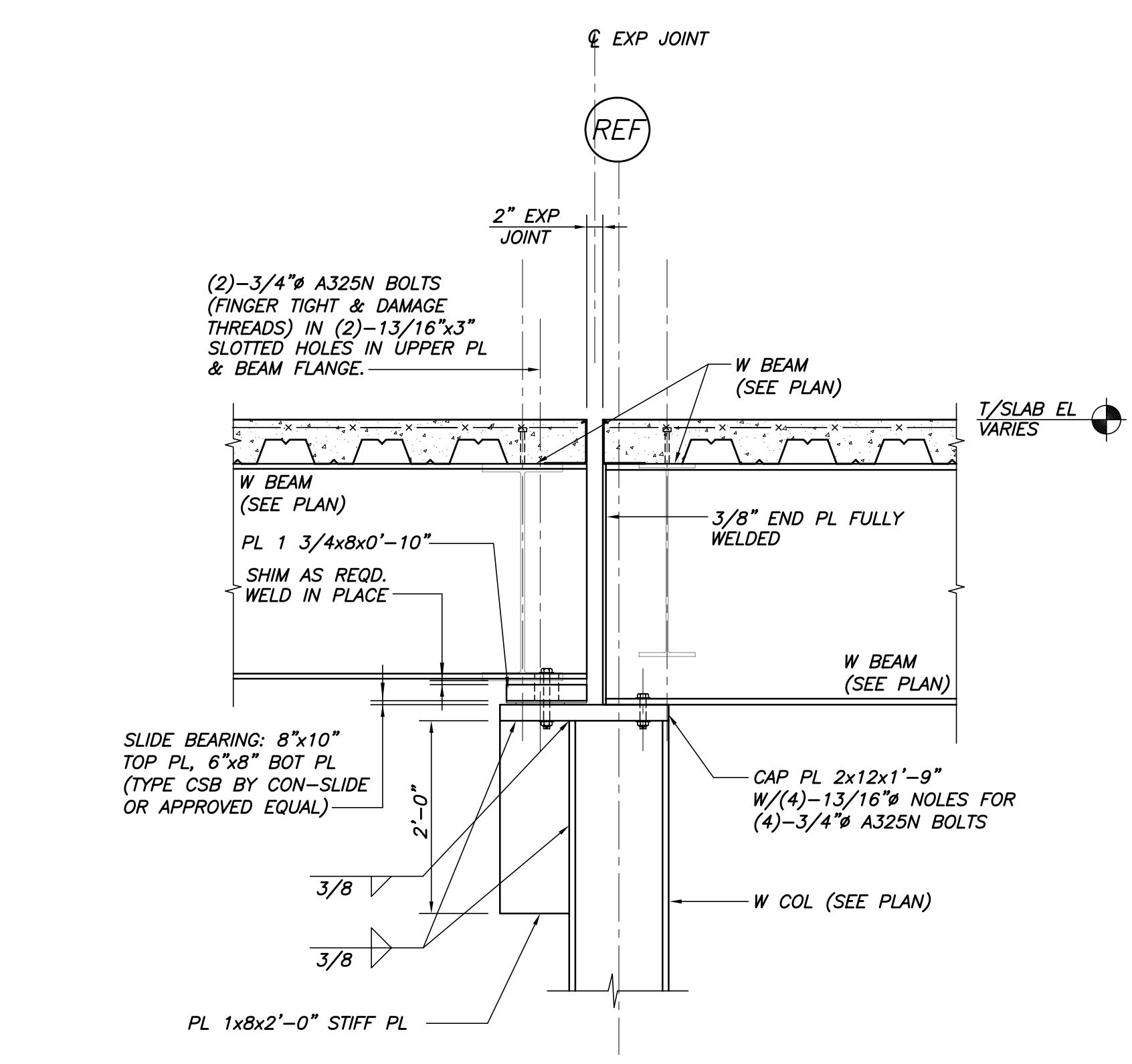

SECTION 4
3/4"=1'-0"
S1.2

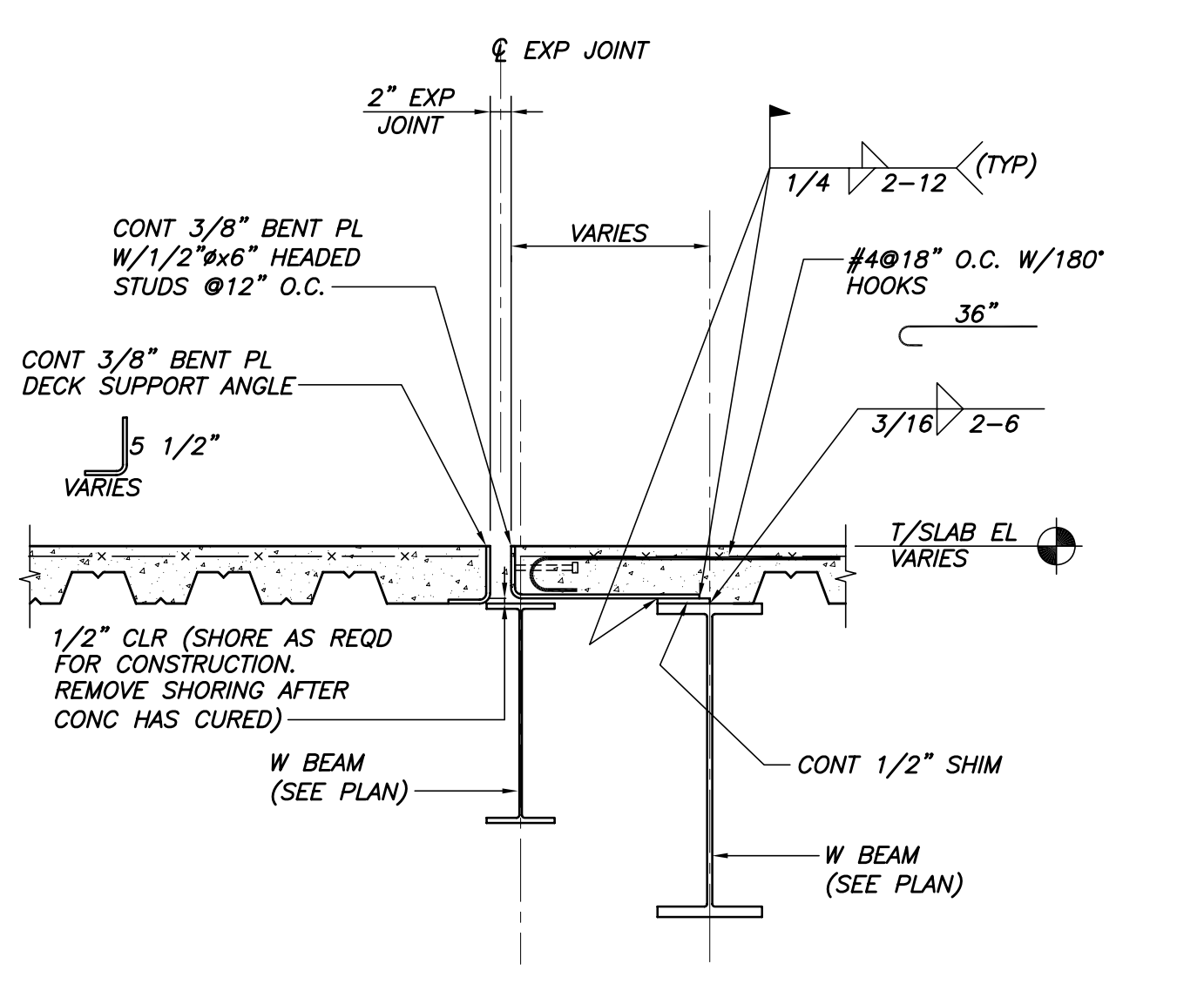

SECTION 5
3/4"=1'-0"
S1.2

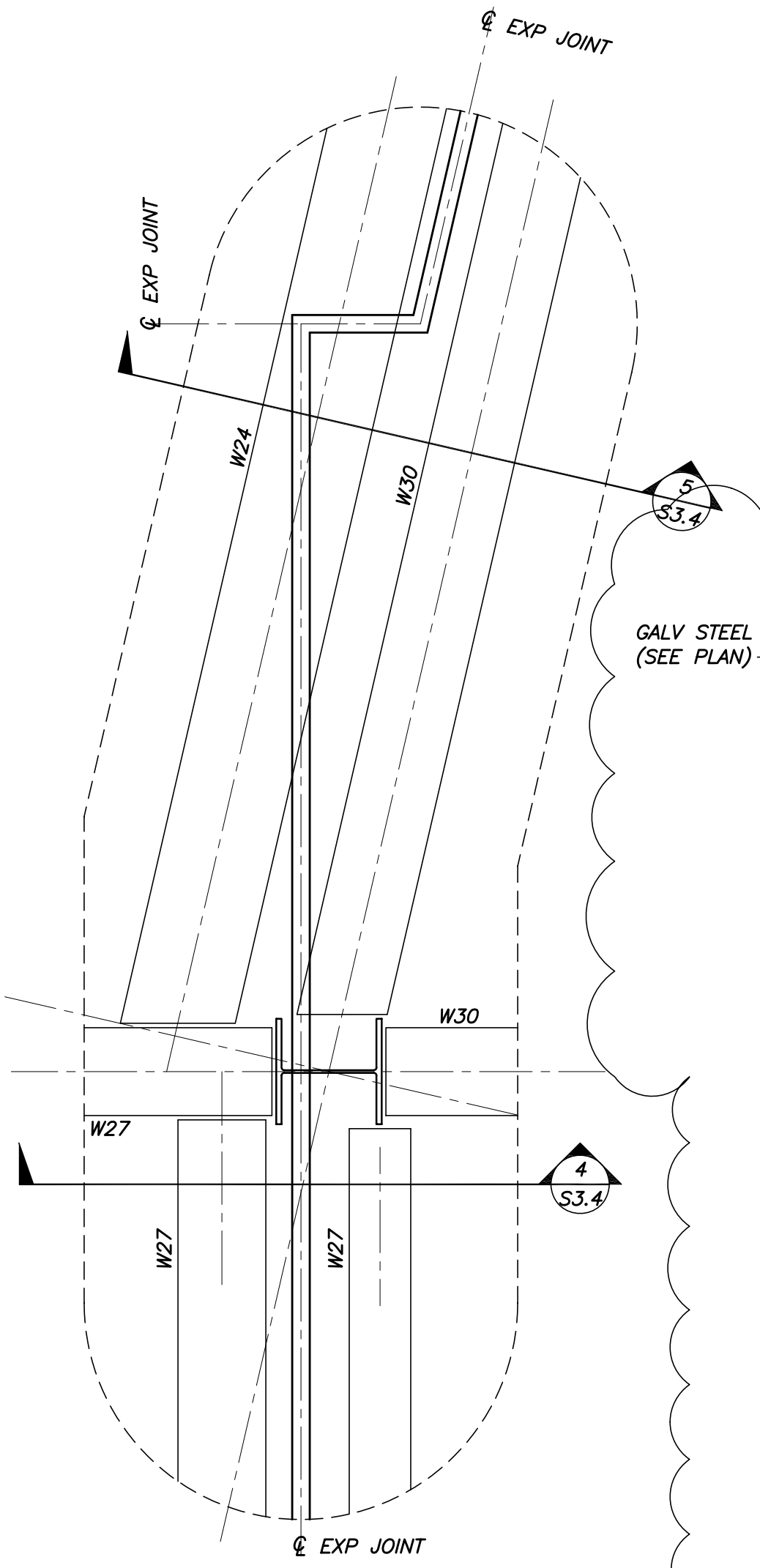

DETAIL A
3/4"=1'-0"
S1.2

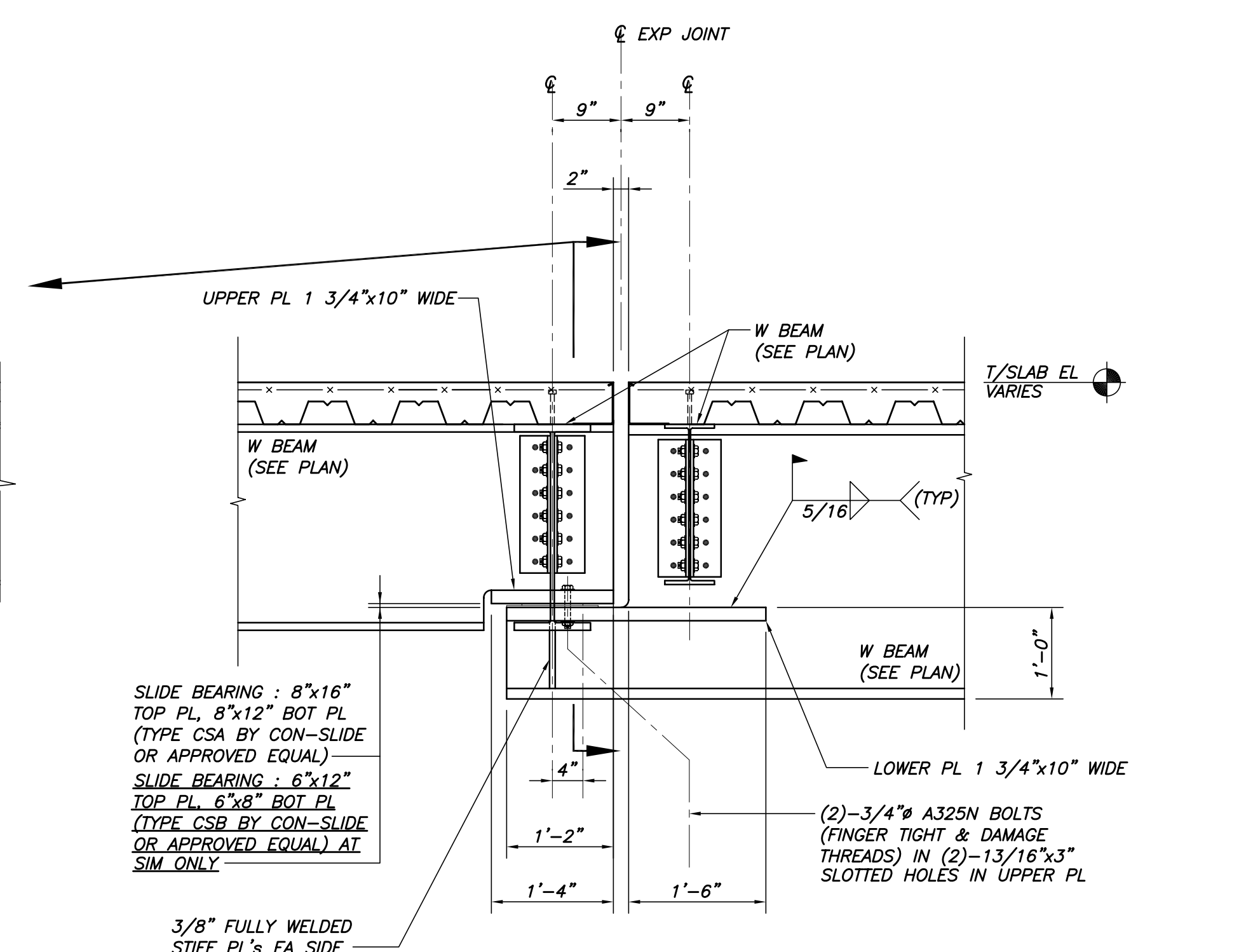

SECTION 3
3/4"=1'-0"
S1.2

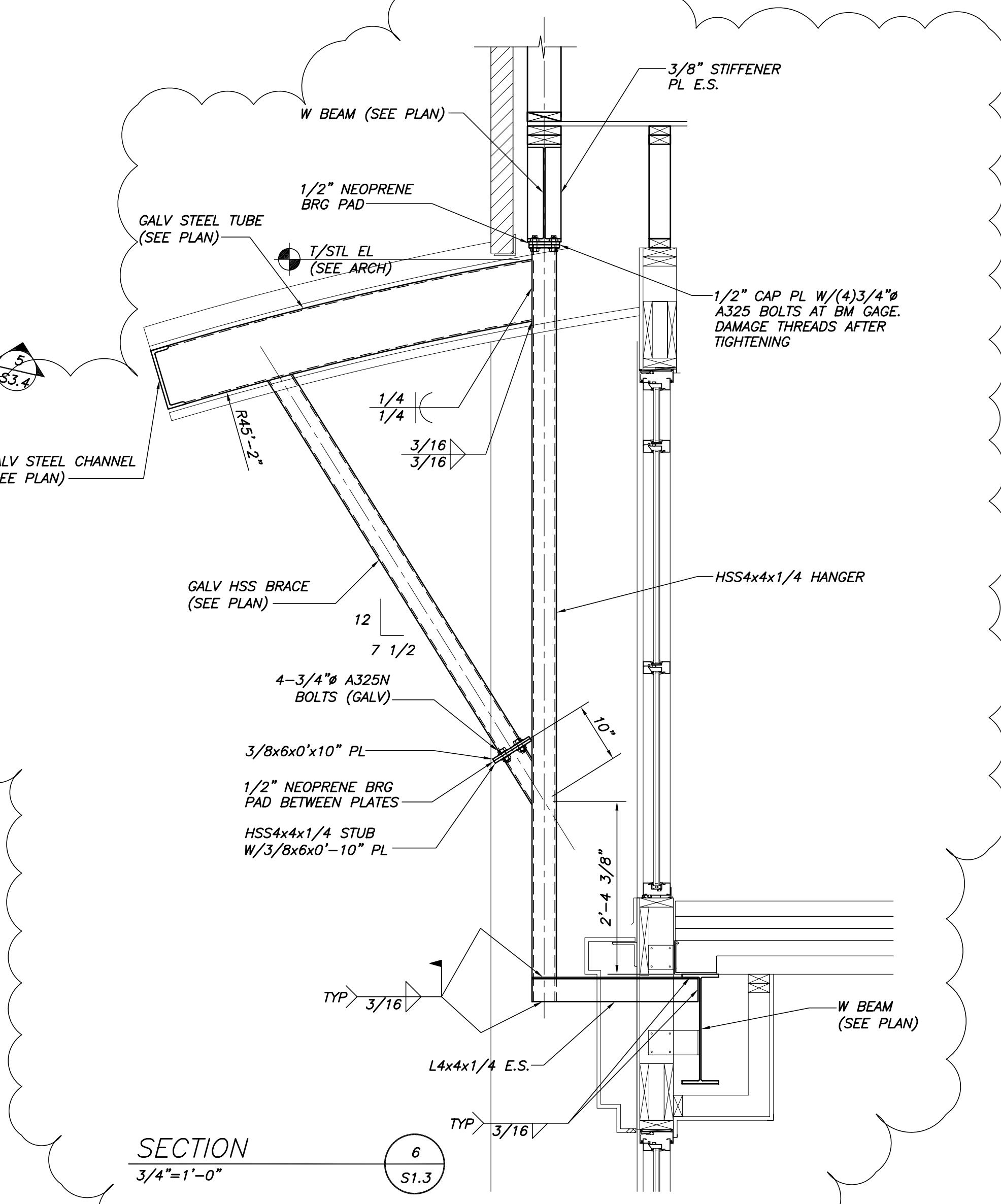

SECTION 6
3/4"=1'-0"
S1.3

CWS
CWS Architects
Architecture
Space Planning
Value Design
434 Cumberland Avenue
Portland, ME 04101
Phone: (207)774-4441
Fax: (207)774-4016
www.CWSarch.com

BECKER
Structural engineers, inc.
75 York Street
Portland, ME 04101-4701
Tel: 207-679-1838
Fax: 207-679-1822
www.becker-engineers.com

Owner:
SOUTHERN MAINE STUDENT HOUSING LLC
247 COMMERCIAL STREET
ROCKPORT, MAINE 04856
TEL: (207) 236-4067
Contractor:
PIZZAGALLI CONSTRUCTION
100 FODEN RD WEST, SUITE 300
SOUTH PORTLAND, ME 04106
TEL: (207) 847-2323
FAX: (207) 874-2727

BAYSIDE VILLAGE - A STUDENT HOUSING COMPLEX
120 MARGINAL WAY
PORTLAND, MAINE
STATE OF MAINE
PAUL B. BECKER
NO. 6554
LICENSED

Project No: 2006-425.BSV
Drawing Title:
FRAMING SECTIONS & DETAILS
Scale: NOTED
Date: 09/05/2007
Revisions:
09/14/2007

Drawing Number:
S3.4