

Owner:
SOUTHERN MAINE STUDENT HOUSING LLC
247 COMMERCIAL STREET
ROCKPORT, MAINE 04856
TEL: (207) 236-4067

Contractor:
PIZZAGALLI CONSTRUCTION
131 PRESUMPSCOT STREET
PORTLAND, ME 04103
TEL: (207) 874-2323
FAX: (207) 874-2727

BAYSIDE VILLAGE - A STUDENT HOUSING COMPLEX

132 MARGINAL WAY
PORTLAND, MAINE

Project No: 2006-432/BVP

Drawing Title:
EXTERIOR DETAILS

Scale: AS NOTED

Date: SEPTEMBER 14, 2007

Revisions:

- △
- △
- △
- △
- △
- △

Drawing Number:

A7.49

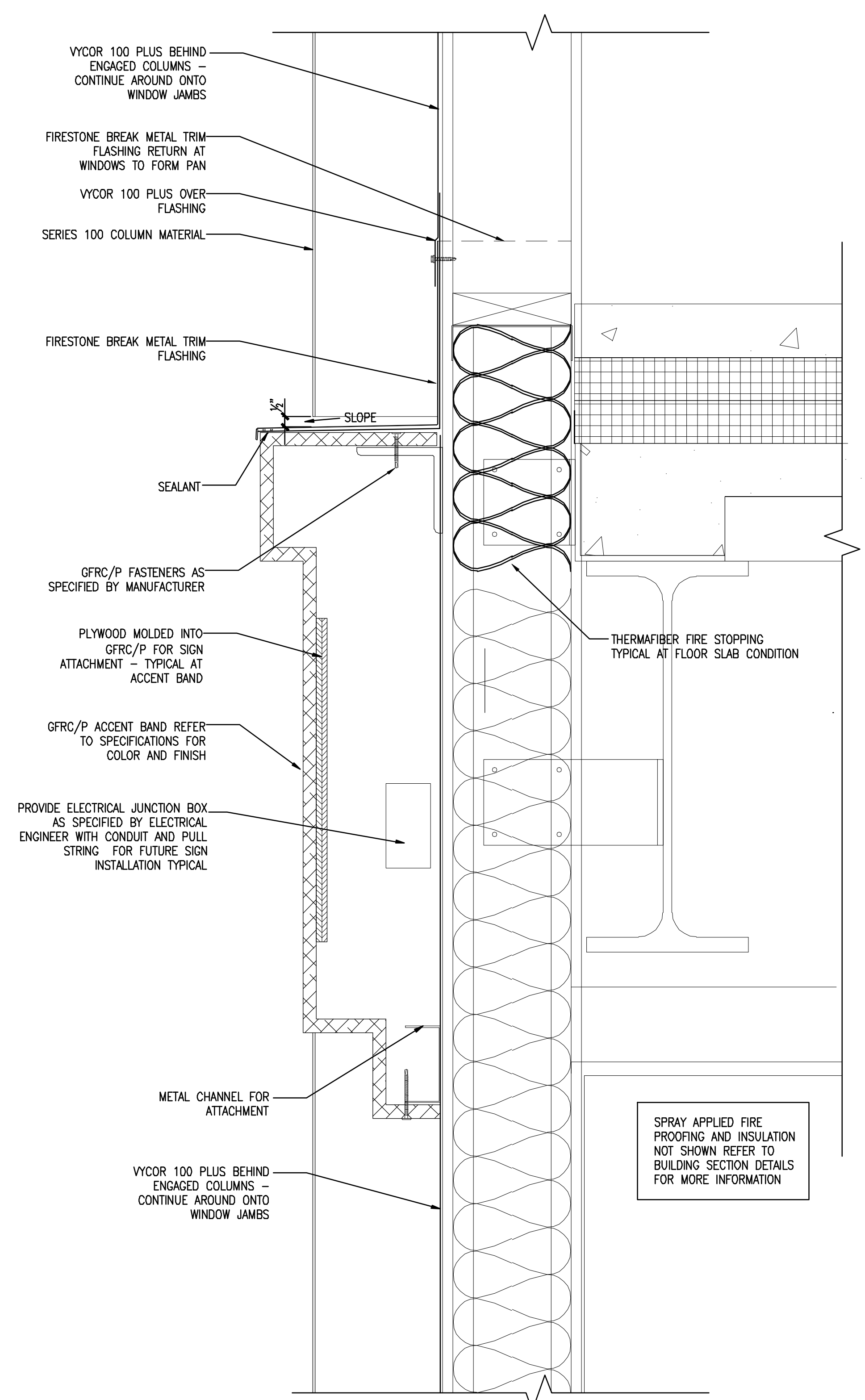

9 GFRC/P ACCENT BAND DETAIL
REFERENCED FROM:
SCALE: 3" = 1'-0"

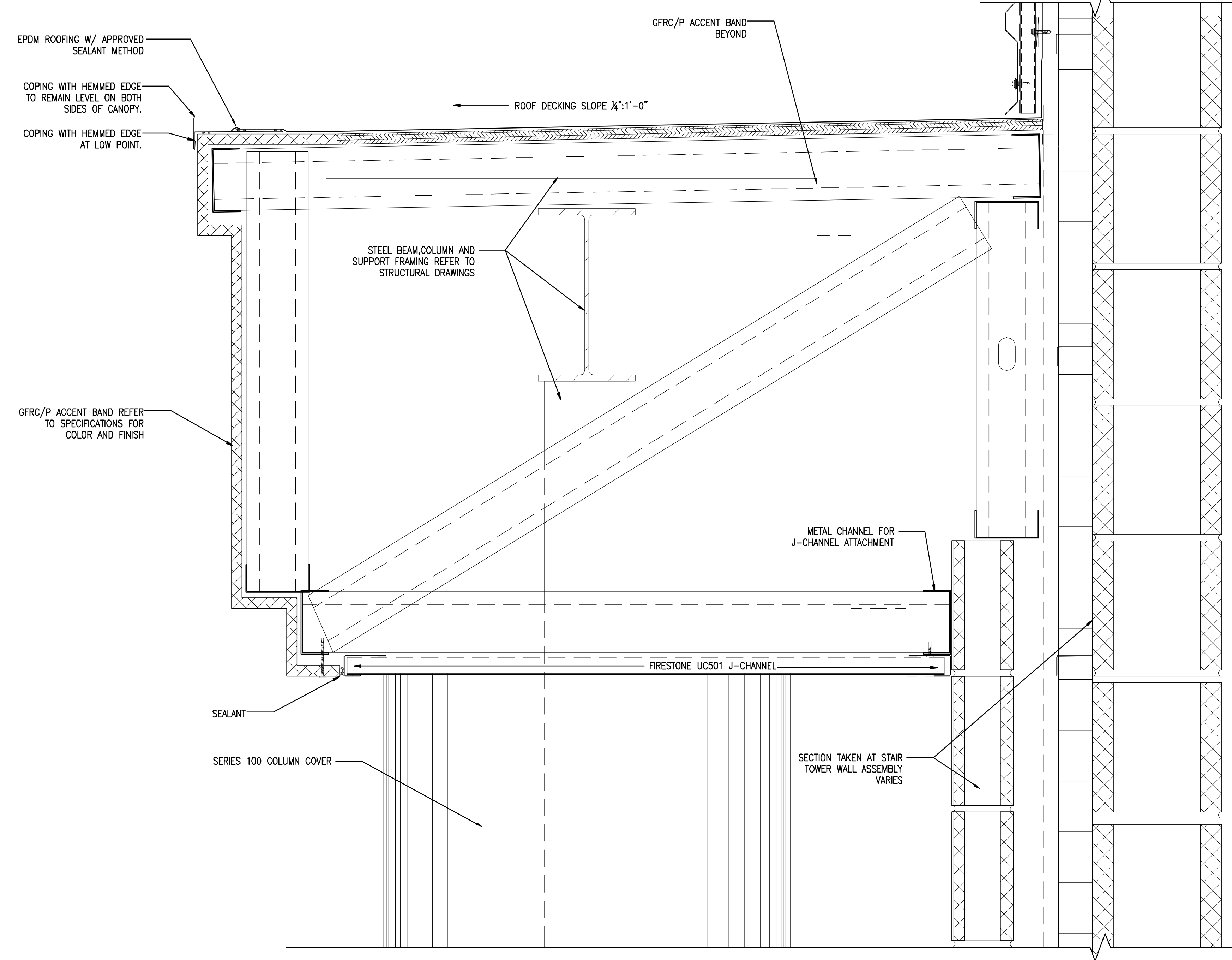

10 STAIR ENTRY CANOPY DETAIL
REFERENCED FROM:
SCALE: 3" = 1'-0"