



CWS Architects

Architecture
Space Planning
Value Design

434 Cumberland Avenue
Portland, ME 04101
Phone: (207) 774-4441
Fax: (207) 774-4016

www.CWSarch.com

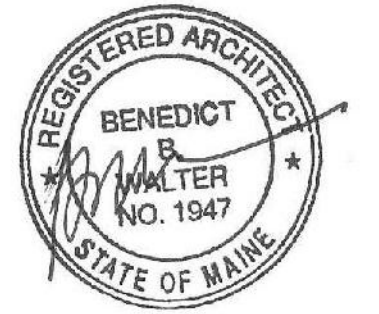

Owner:
SOUTHERN MAINE STUDENT HOUSING LLC
247 COMMERCIAL STREET
ROCKPORT, MAINE 04856
TEL: (207) 236-4067

Contractor:
PIZZAGALLI CONSTRUCTION
131 PRESUMPSCOT STREET
PORTLAND, ME 04103
TEL: (207) 874-2323
FAX: (207) 874-2727

BAYSIDE VILLAGE - A STUDENT HOUSING COMPLEX

132 MARGINAL WAY
PORTLAND, MAINE

Project No: 2006-432-BVP

Drawing Title:
GFRP/P SECTION AND DETAILS

Scale: AS NOTED
Date: SEPTEMBER 14, 2007

Revisions:



Drawing Number:

A7.43

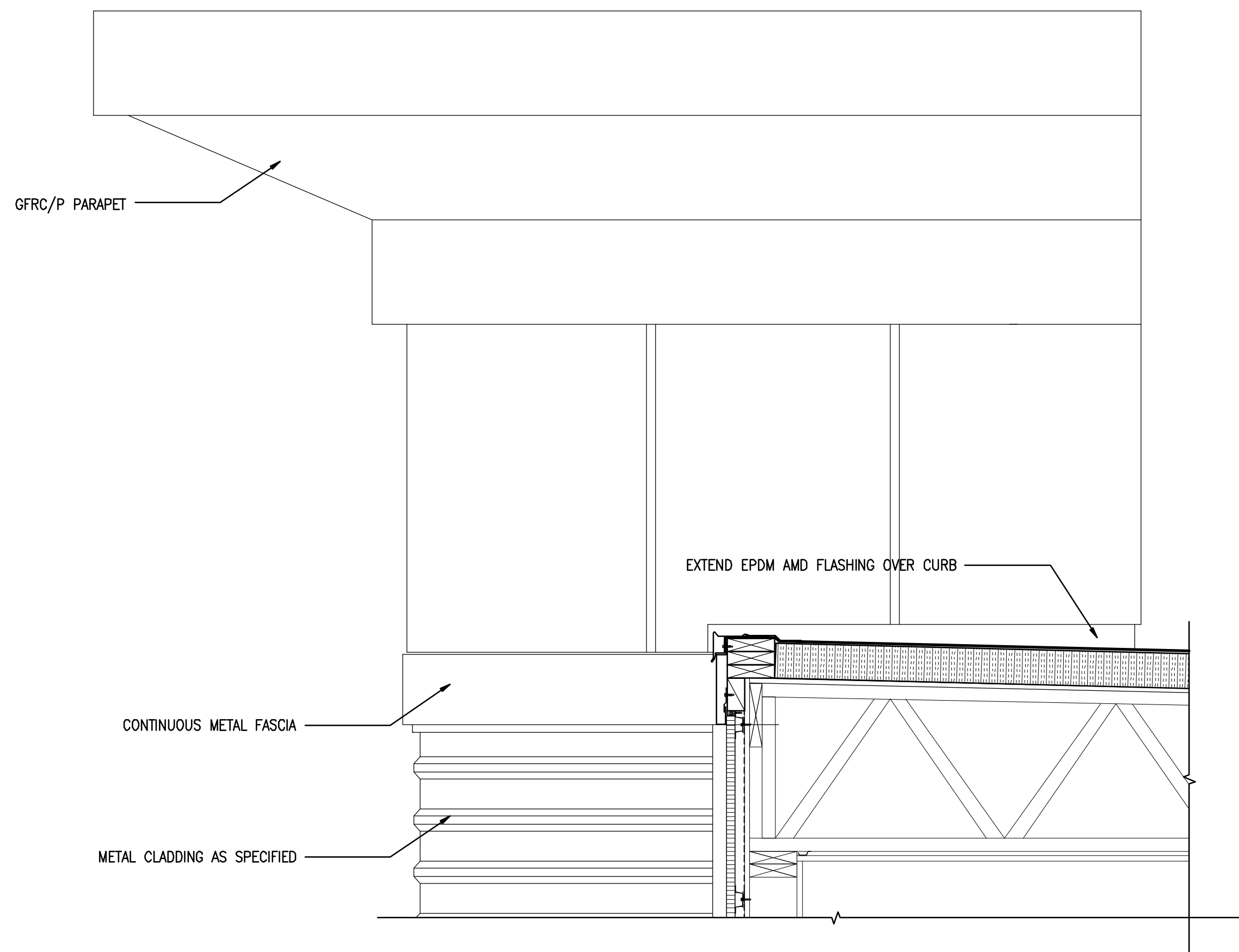

1 GFRC/P PARAPET - ROOF RELATIONSHIP
REFERENCED FROM:

SCALE: 1"=1'-0"

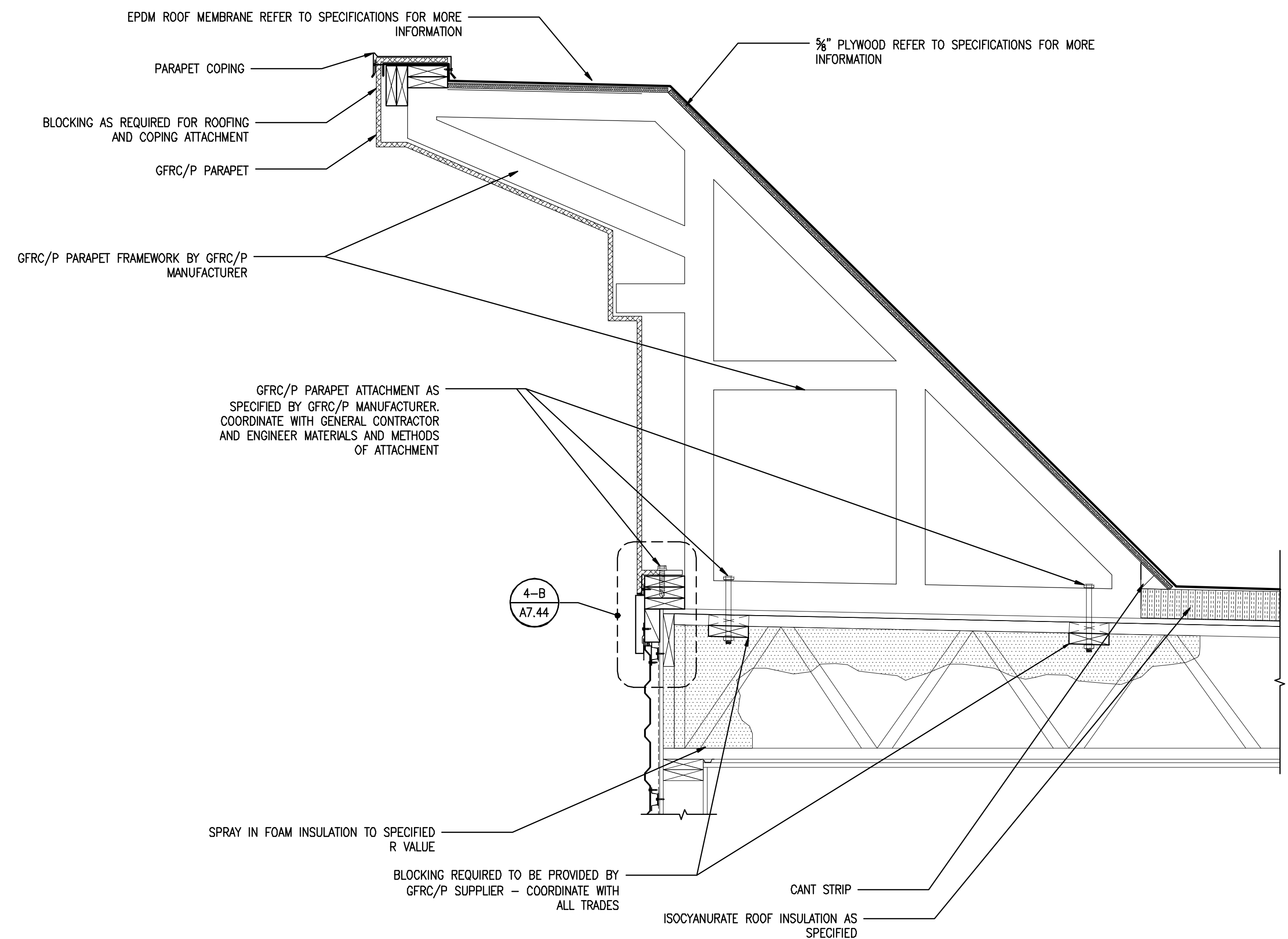

2 GFRC/P PARAPET SECTION
REFERENCED FROM:

SCALE: 1"=1'-0"

ISSUED FOR CONSTRUCTION