

D OVERALL BUILDING ELEVATION - SOUTH (FROM 1-295)
 REFERENCED FROM:

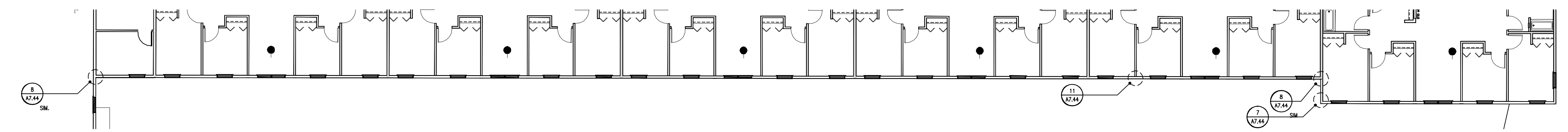

E OVERALL BUILDING ELEVATION - INSIDE SOUTH
 REFERENCED FROM:

CWS
CWS Architects
 Architecture
 Space Planning
 Value Design
 434 Cumberland Avenue
 Portland, ME 04101
 Phone: (207) 774-4441
 Fax: (207) 774-4016
 www.CWSarch.com

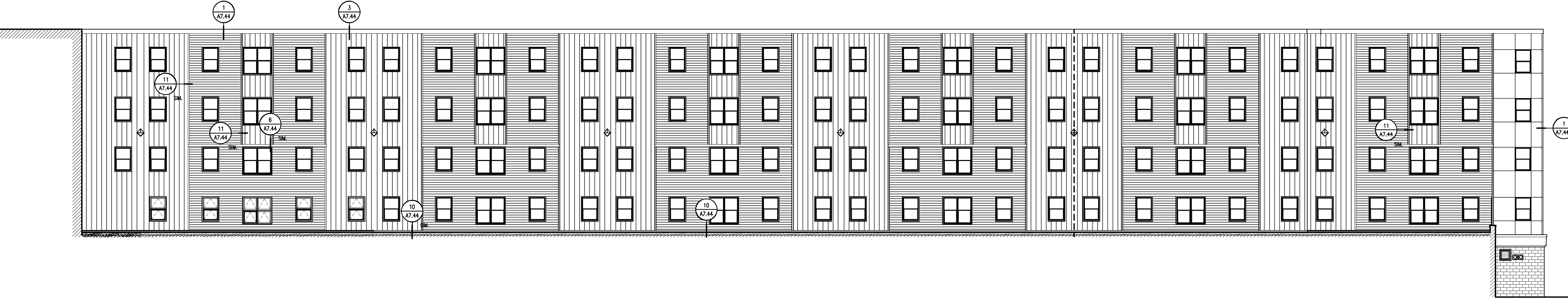
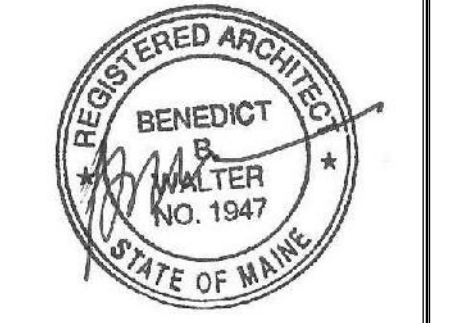

Owner:
SOUTHERN MAINE STUDENT HOUSING LLC
 247 COMMERCIAL STREET
 ROCKPORT, MAINE 04856
 TEL: (207) 236-4067

Contractor:
PIZZAGALLI CONSTRUCTION
 131 PRESUMPSCOT STREET
 PORTLAND, ME 04103
 TEL: (207) 874-2323
 FAX: (207) 874-2727

BAYSIDE VILLAGE - A STUDENT HOUSING COMPLEX
 132 MARGINAL WAY
 PORTLAND, MAINE

Project No: 2006-432/BVP
 Drawing Title:
BUILDING EXTERIOR CLADDING DRAWINGS
 Scale: AS NOTED
 Date: SEPTEMBER 14, 2007
 Revisions:

- △
- △
- △
- △
- △

Drawing Number:
A7.41