

1 ELEVATION @ ROOF EDGE GUARDRAIL SYSTEM
 REFERENCED FROM: SCALE: 3/4" = 1'-0"

3 SECTION @ ROOF EDGE GUARDRAIL SYSTEM
 REFERENCED FROM: SCALE: 3/4" = 1'-0"

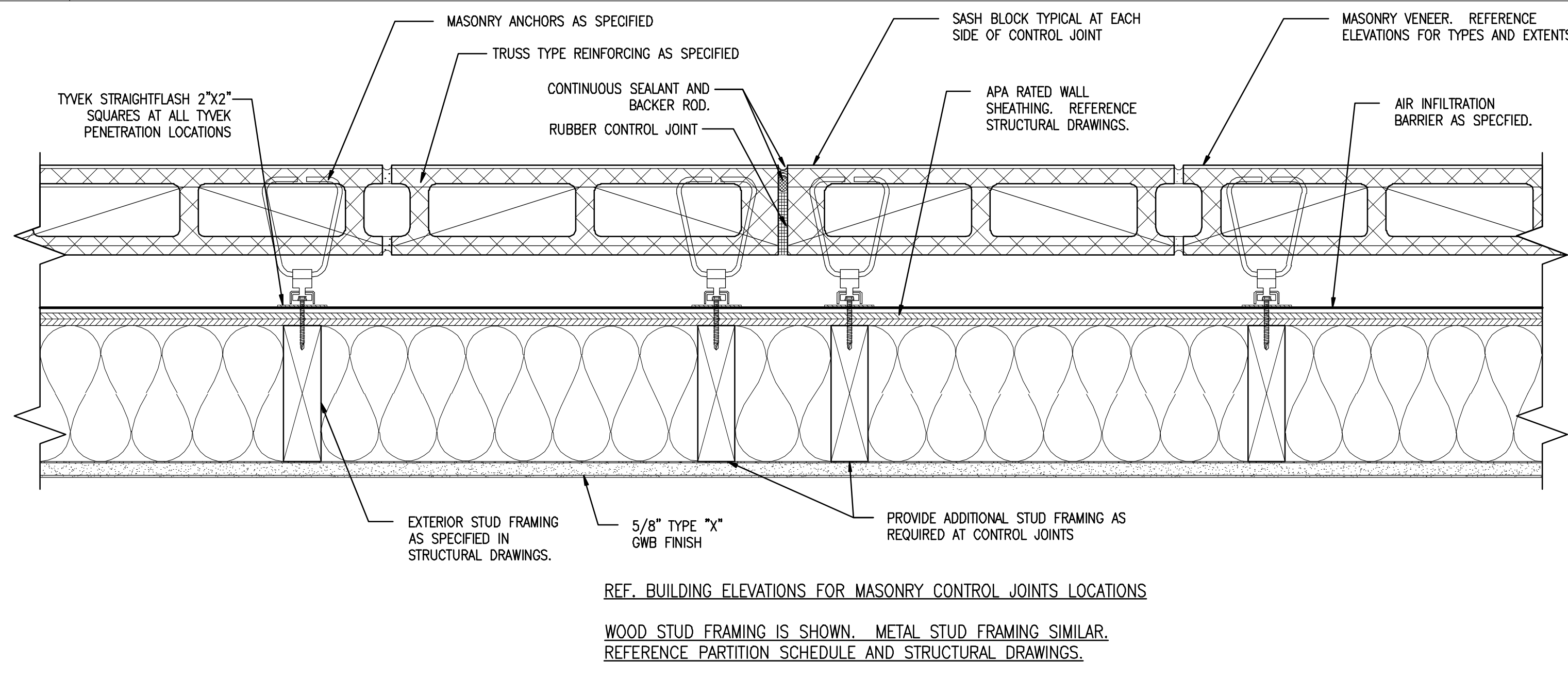

5 MASONRY CONTROL JOINT DETAIL @ MASONRY VENEER WITH WALL-BACK-UP
 REFERENCED FROM: SCALE: 3" = 1'-0"

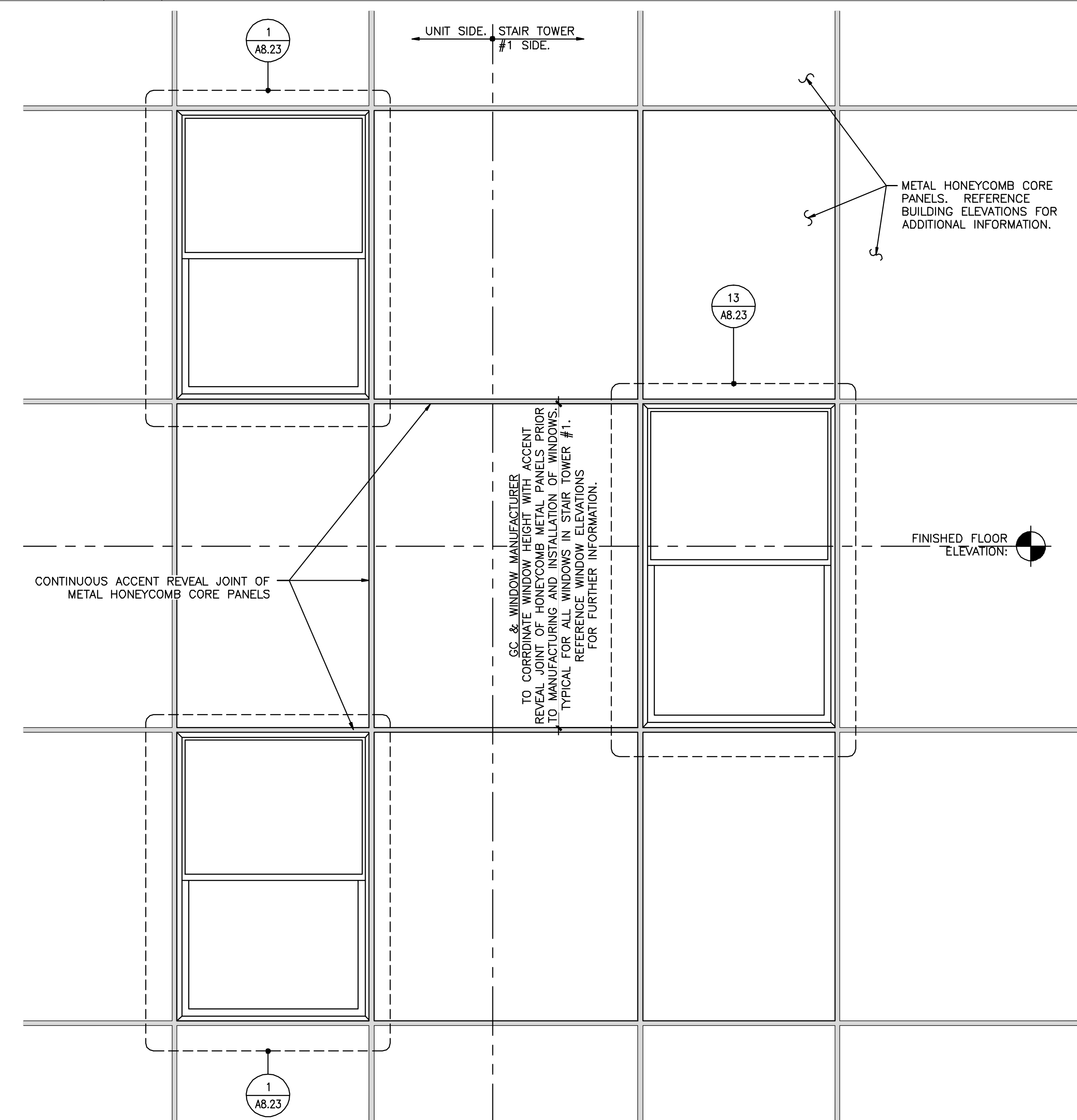

11 ENLARGED PARTIAL ELEVATION @ STAIR TOWER #1
 REFERENCED FROM: SCALE: 3/4" = 1'-0"

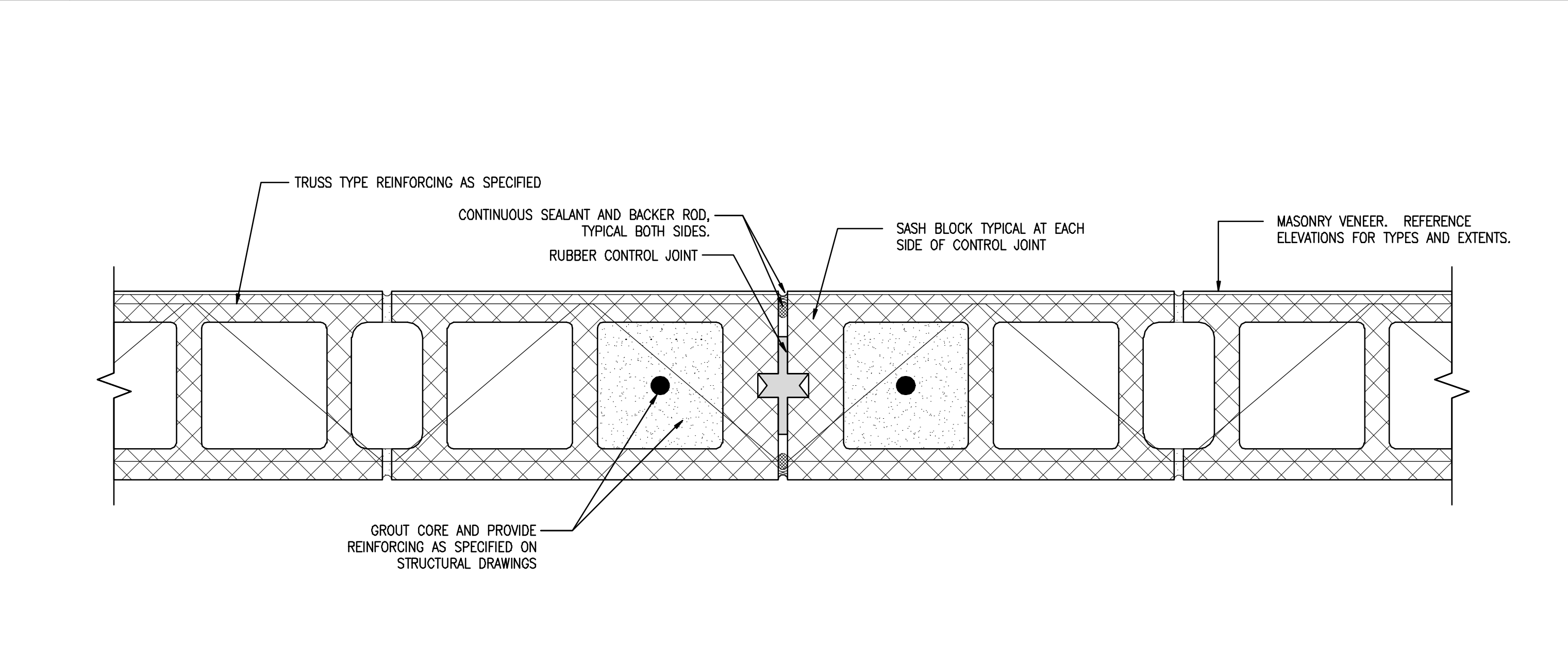

9 MASONRY CONTROL JOINT DETAIL @ MASONRY VENEER WITH WALL-BACK-UP
 REFERENCED FROM: SCALE: 3" = 1'-0"

CWS

CWS Architects

Architecture
 Space Planning
 Value Design

434 Cumberland Avenue
 Portland, ME 04101
 Phone: (207) 774-4441
 Fax: (207) 774-4016

www.CWSArch.com

REGISTERED ARCHITECT
 BENEDICT WALTER
 No. 1947
 STATE OF MAINE

Owner: SOUTHERN MAINE STUDENT HOUSING LLC
 247 COMMERCIAL STREET
 ROCKPORT, MAINE 04856
 TEL: (207) 236-4067

Contractor: PIZZAGALLI CONSTRUCTION
 131 PRESUMPSCOT STREET
 PORTLAND, ME 04103
 TEL: (207) 874-2323
 FAX: (207) 874-2727

BAYSIDE VILLAGE - A STUDENT HOUSING COMPLEX

132 MARGINAL WAY
 PORTLAND, MAINE

Project No: 2006-432BVP

Drawing Title: MISC. DETAILS

Scale: 1 1/2" = 1'-0"

Date: SEPTEMBER 14, 2007

Revisions:

Drawing Number: A7.07