

1 AREA SEPARATION WALL ROOF DETAIL
 REFERENCED FROM: SCALE: 1/2" = 1'-0"

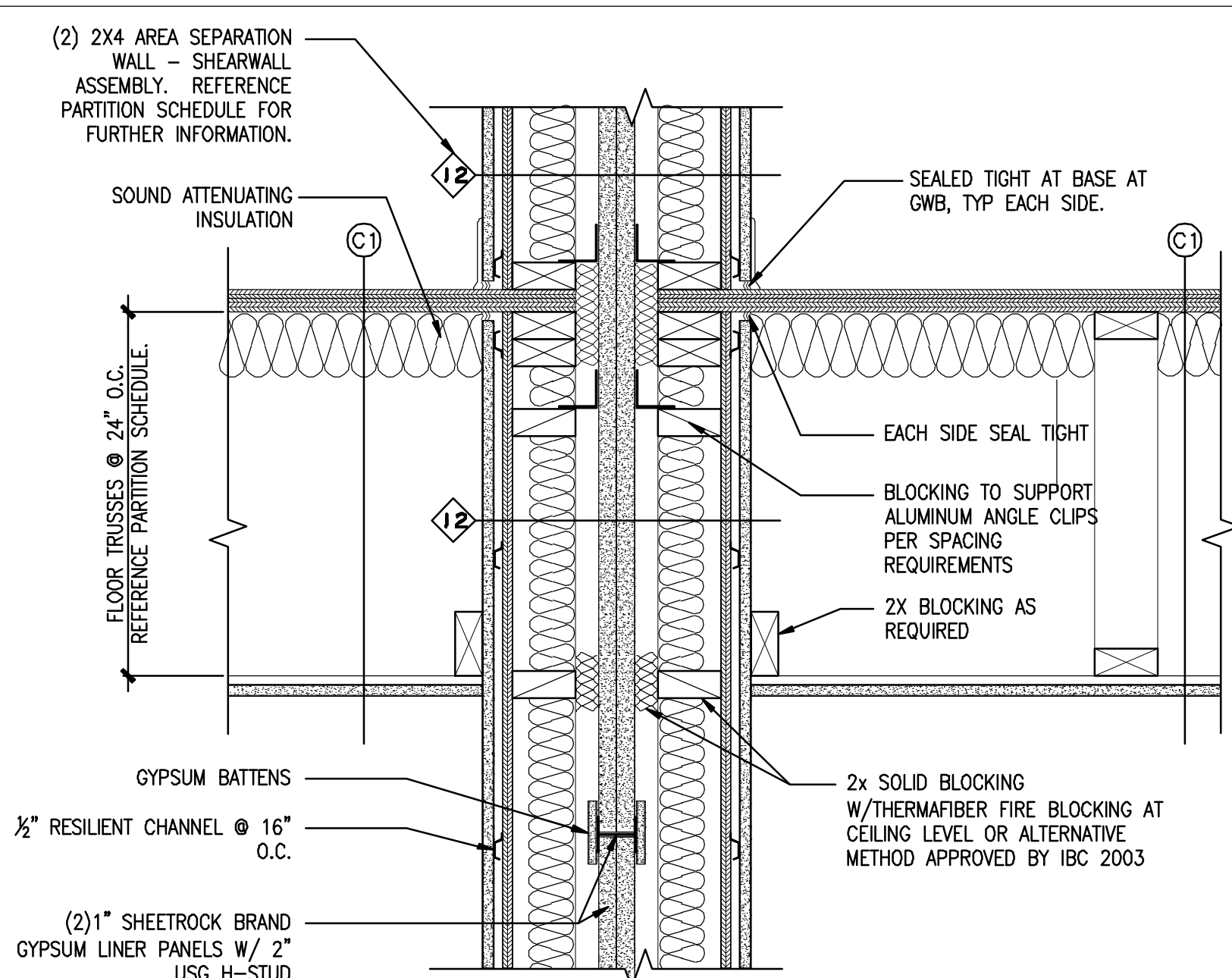

5 AREA SEPARATION WALL FLOOR CEILING DETAIL
 REFERENCED FROM:

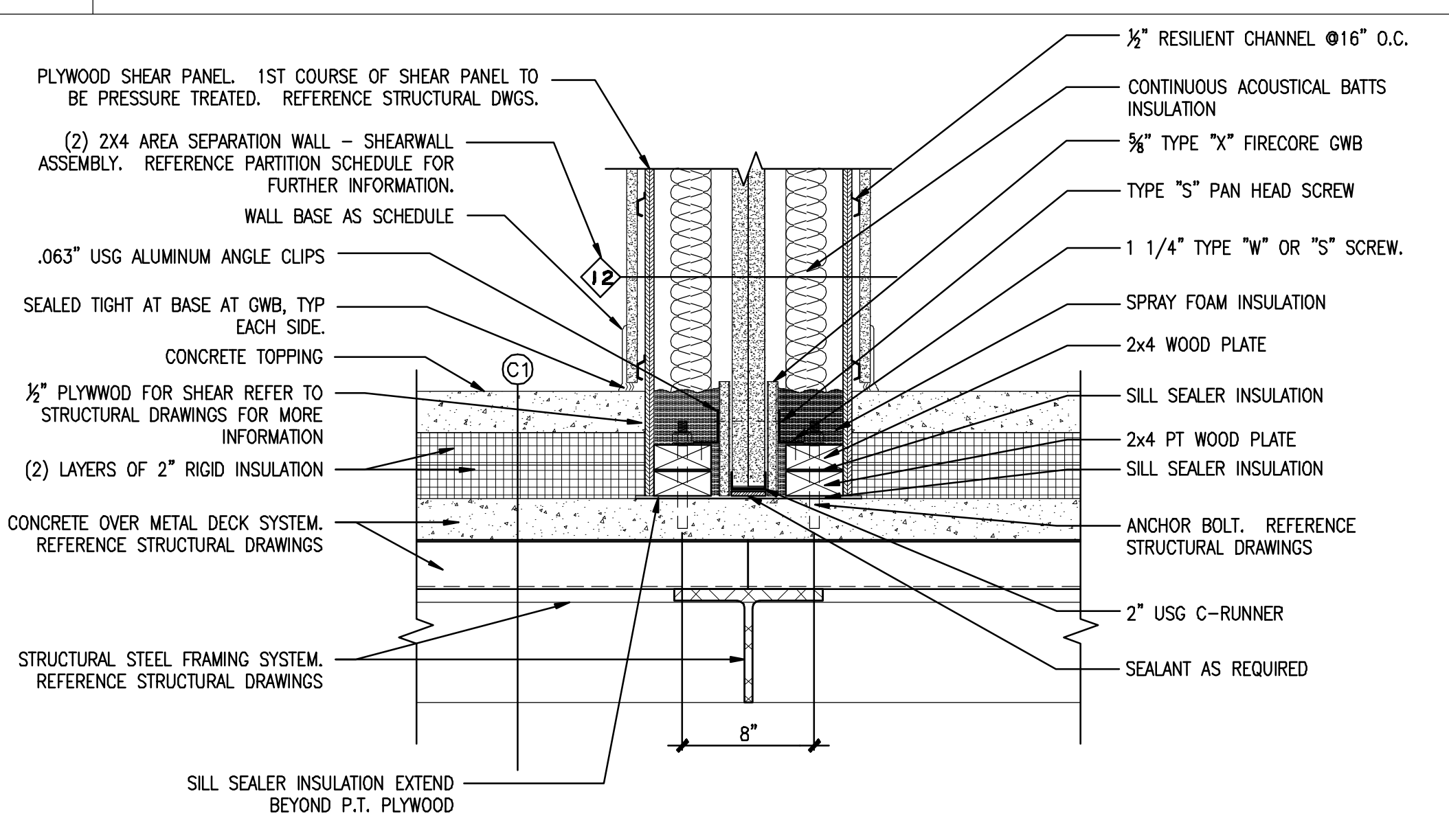

13 AREA SEPARATION WALL FOUNDATION DETAIL
 REFERENCED FROM: SCALE: 1/2" = 1'-0"

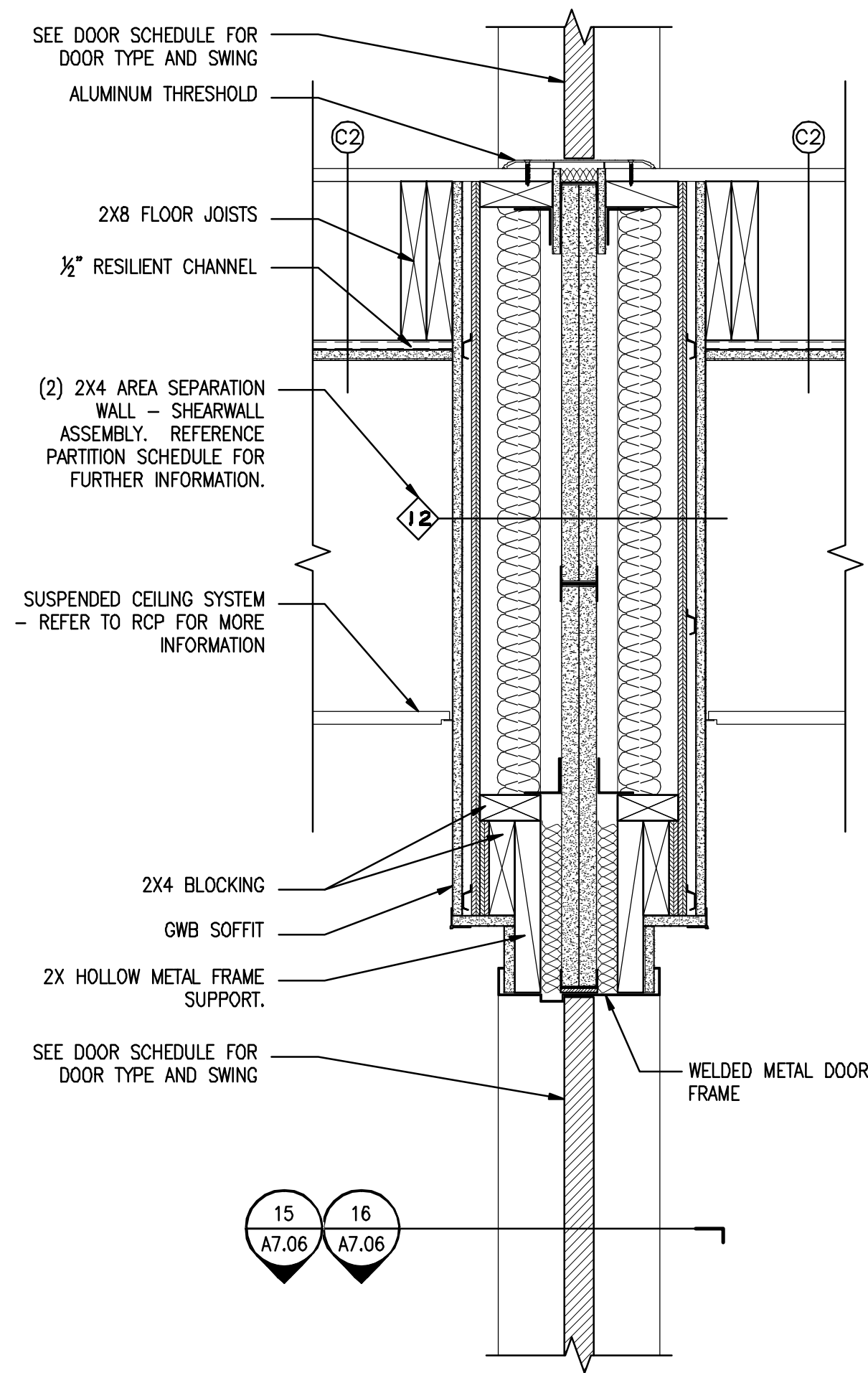

6 AREA SEPARATION WALL @ CORRIDOR
 TYPICAL HEAD AND THRESHOLD DETAIL SCALE:

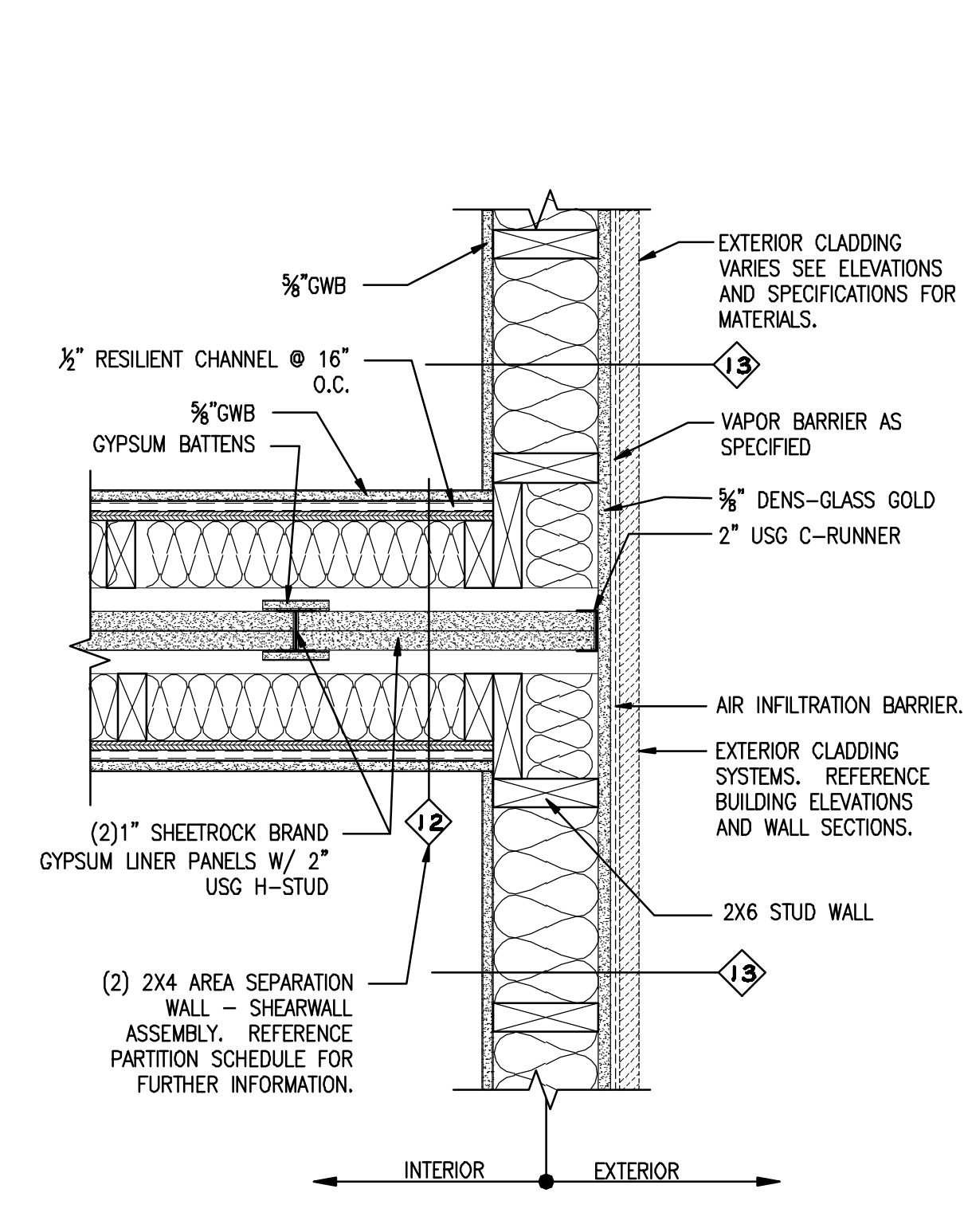

14 PLAN SECTION @ AREA SEP. WALL
 AT EXTERIOR WALL INTERSECTION SCALE: 1/2" = 1'-0"

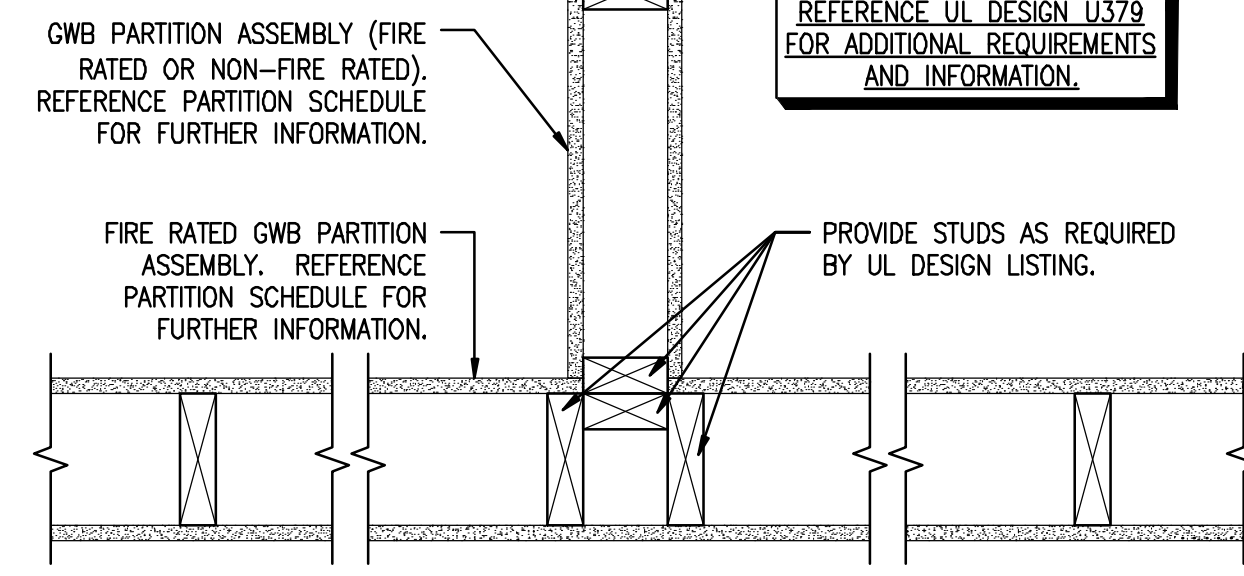

3 FRAMING DETAIL @ FIRE RATED WALL
 REFERENCED FROM: SCALE: 1/2" = 1'-0"

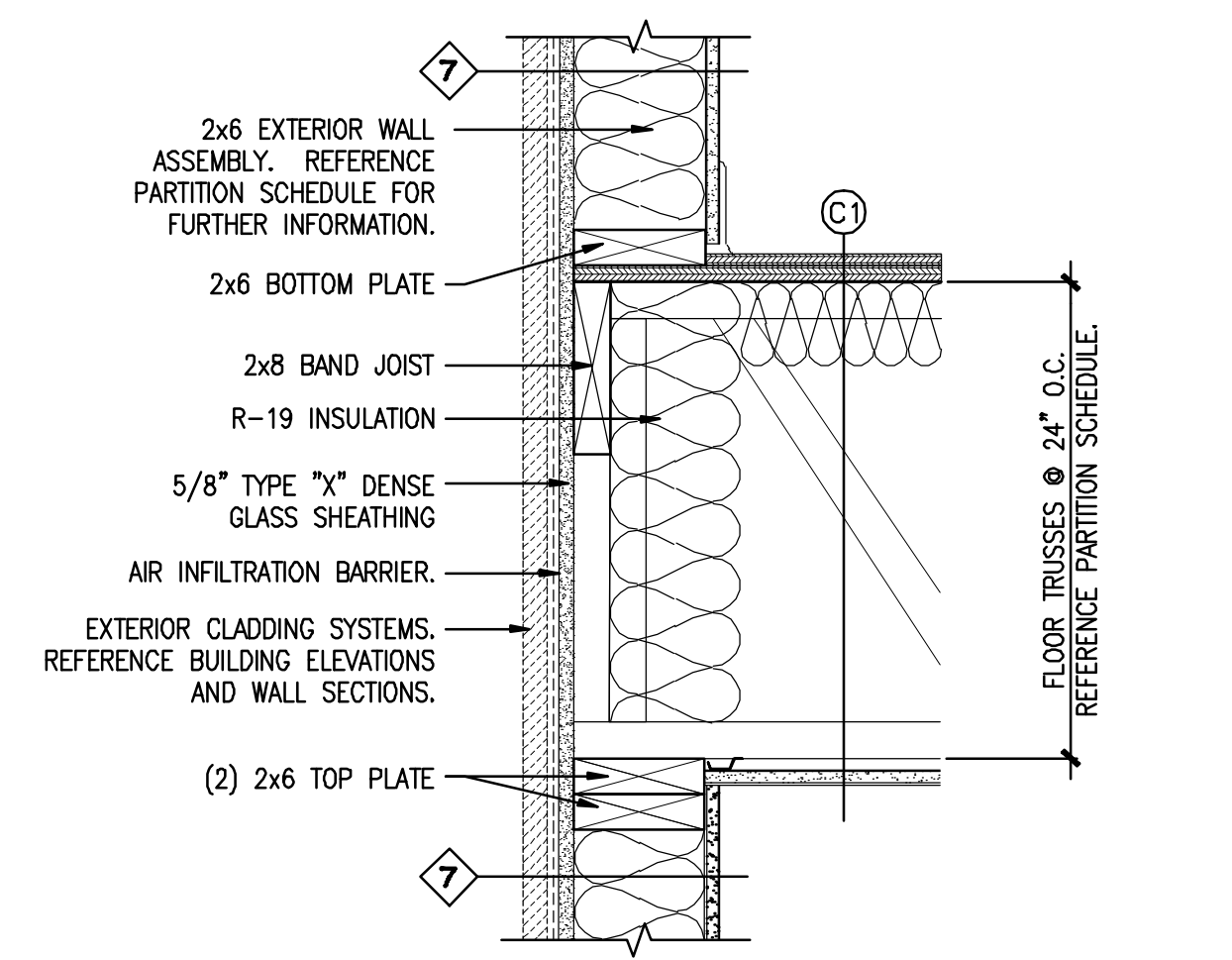

7 EXTERIOR WALL DETAIL @ FLOOR
 REFERENCED FROM: SCALE: 1/2" = 1'-0"

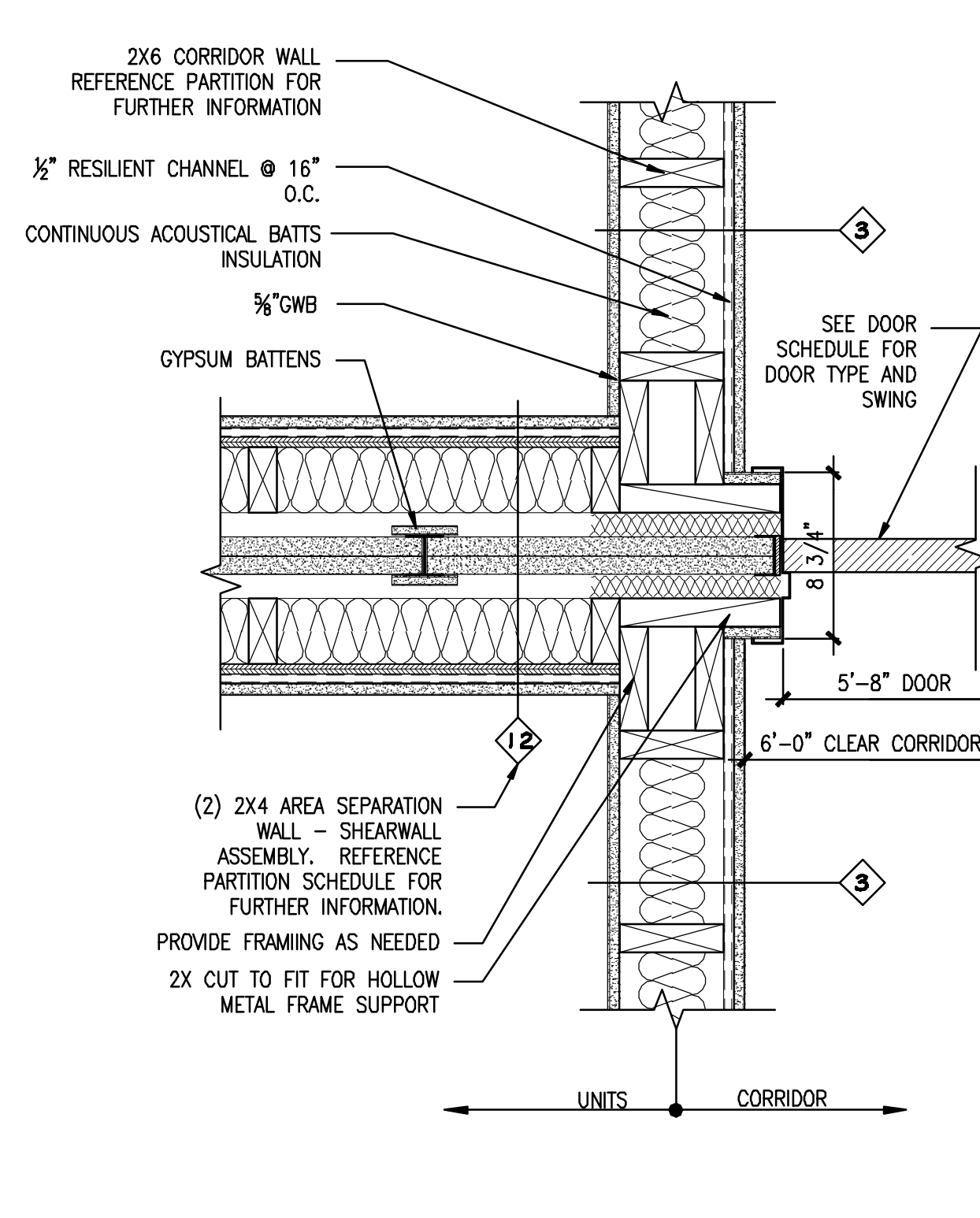

15 PLAN SECTION @ AREA SEP. WALL
 HOLLOW METAL DOOR JAMB FRAMING

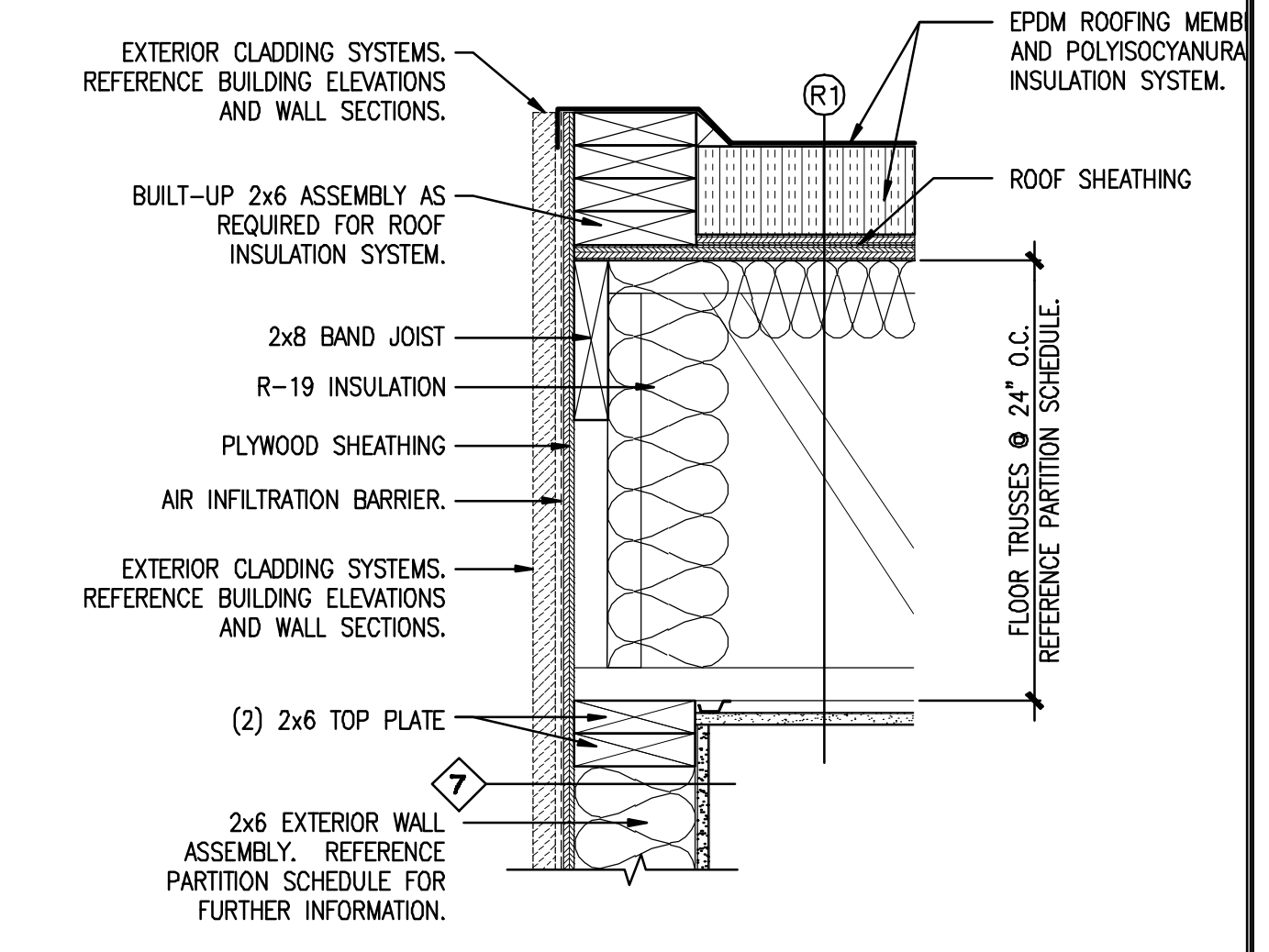

4 DETAIL @ TOP OF EXTERIOR WALL
 REFERENCED FROM: SCALE: 1/2" = 1'-0"

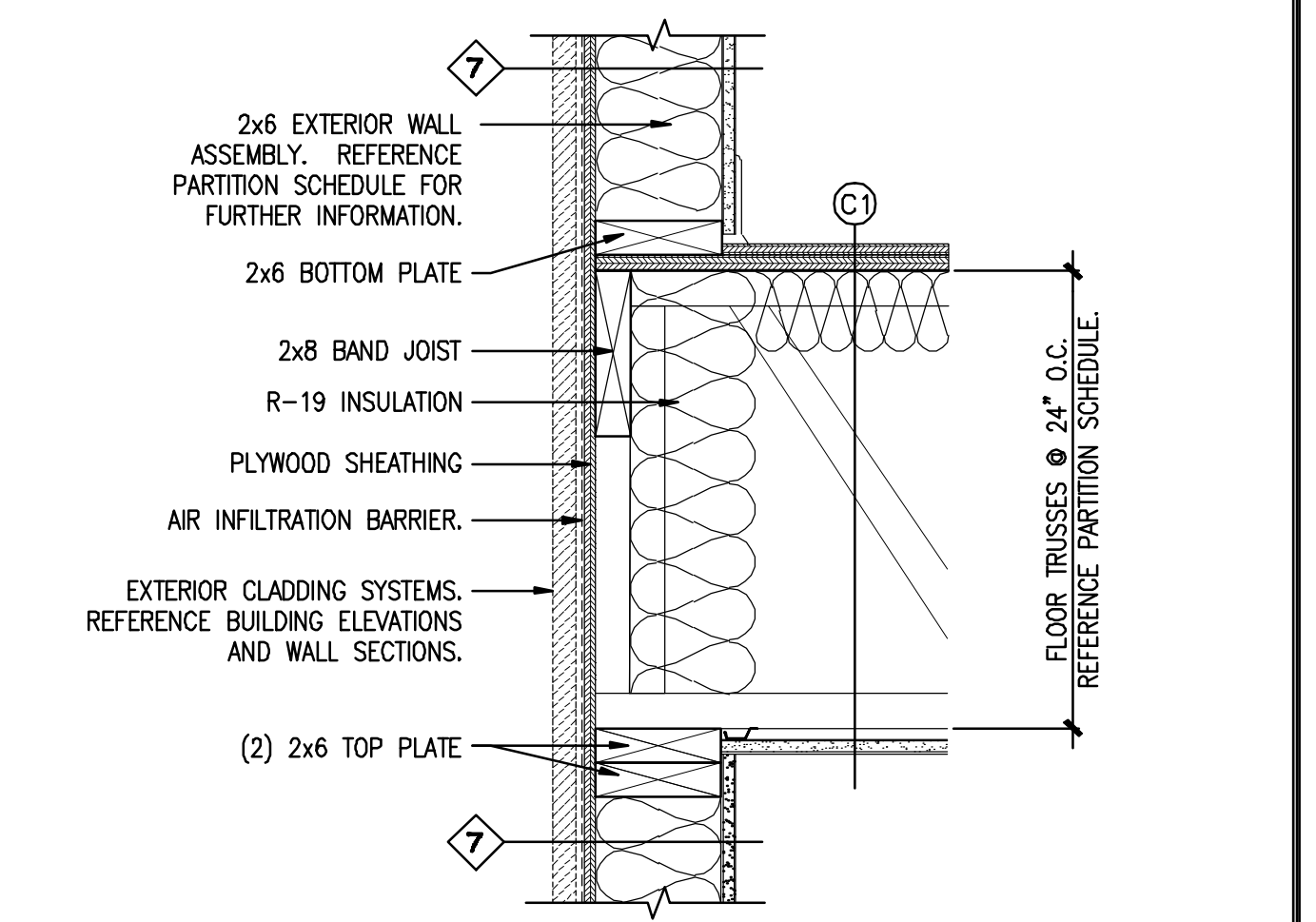

8 EXTERIOR WALL DETAIL @ FLOOR
 REFERENCED FROM: SCALE: 1/2" = 1'-0"

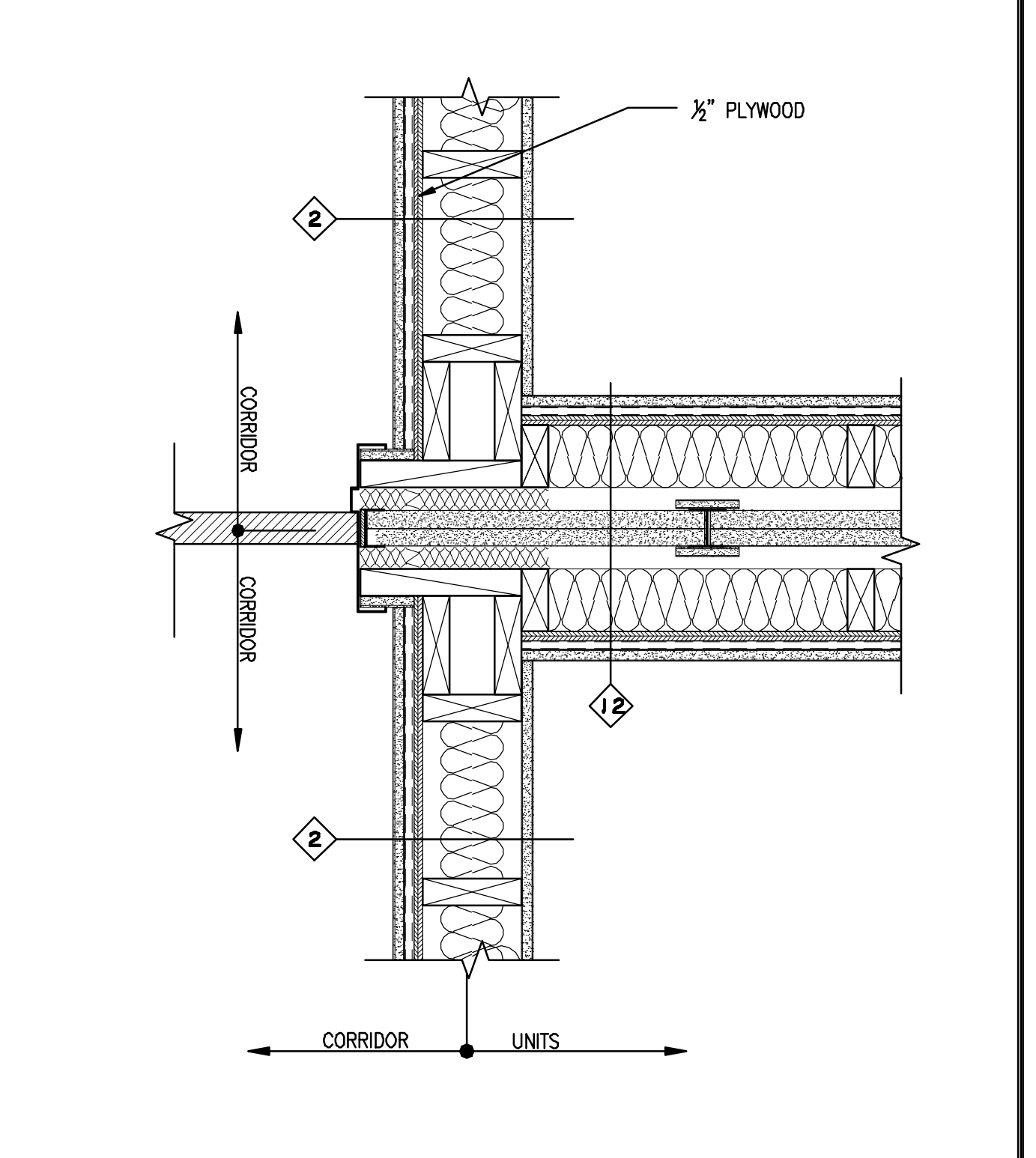

16 PLAN SECTION @ AREA SEP. WALL
 HOLLOW METAL DOOR JAMB FRAMING SCALE: 1/2" = 1'-0"

CWS Architects
 Architecture
 Space Planning
 Value Design
 434 Cumberland Avenue
 Portland, ME 04101
 Phone: (207) 774-4441
 Fax: (207) 774-4016
 www.CWSArch.com

BENEDICT & WALTER
 REGISTERED ARCHITECT
 STATE OF MAINE
 No. 1947

Owner: **SOUTHERN MAINE STUDENT HOUSING LLC**
 247 COMMERCIAL STREET
 ROCKPORT, MAINE 04856
 TEL: (207) 236-4067

Contractor: **PIZZAGALLI CONSTRUCTION**
 131 PRESUMPSCOT STREET
 PORTLAND, ME, 04103
 TEL: (207) 874-2323
 FAX: (207) 874-2727

BAYSIDE VILLAGE - A STUDENT HOUSING COMPLEX
 132 MARGINAL WAY
 PORTLAND, MAINE

Project No: 2006-432/BVP

Drawing Title: **MISC. DETAILS**

Scale: AS NOTED
 Date: SEPTEMBER 14, 2007

Revisions:

Drawing Number: **A7.06**

ISSUED FOR CONSTRUCTION