

**1** WALL SECTION @ INTERIOR GARAGE WALL.  
 REFERENCED FROM: SCALE: 1/2" = 1'-0"

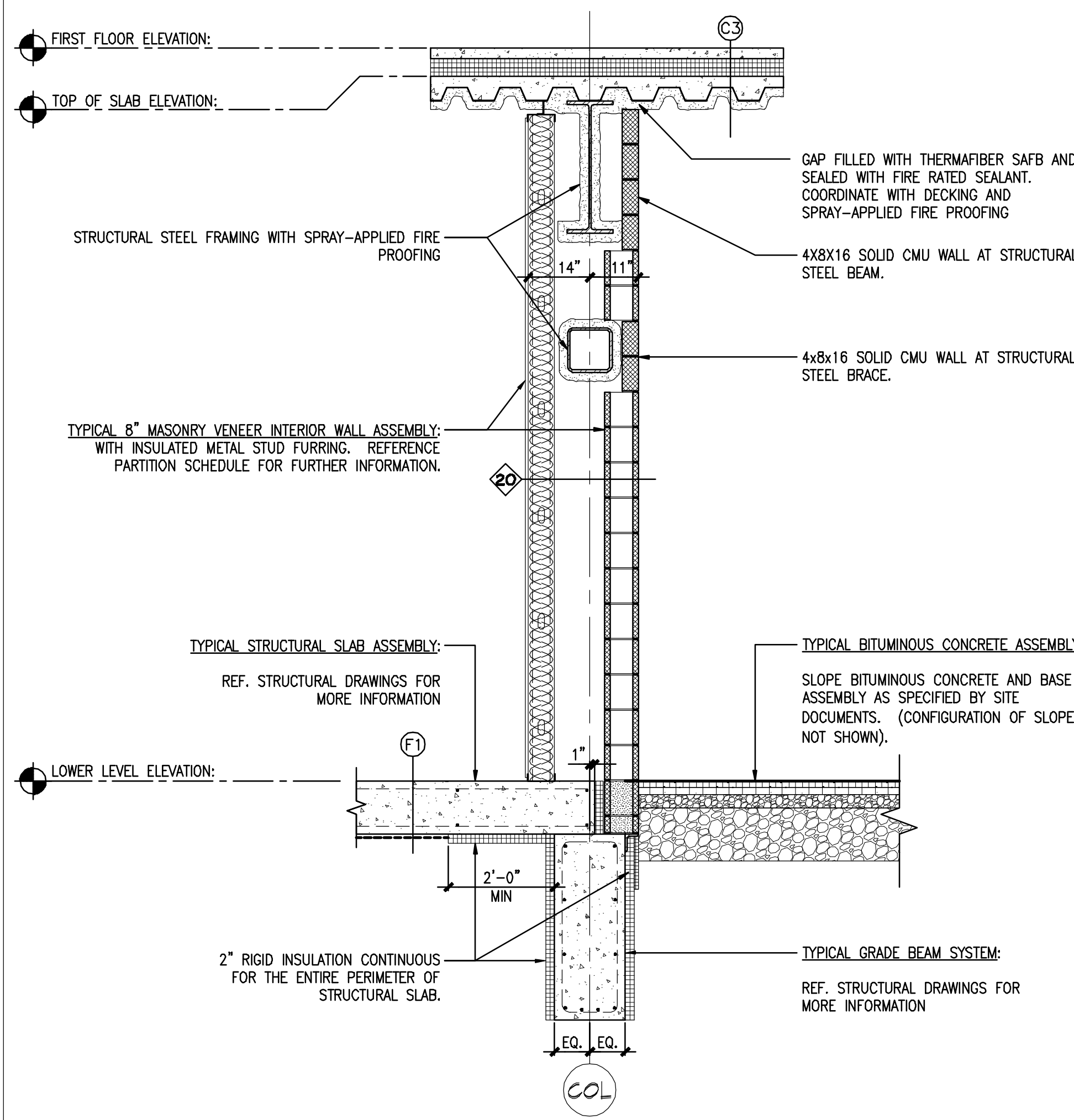

**2** WALL SECTION @ INTERIOR GARAGE WALL.  
 REFERENCED FROM: SCALE: 1/2" = 1'-0"

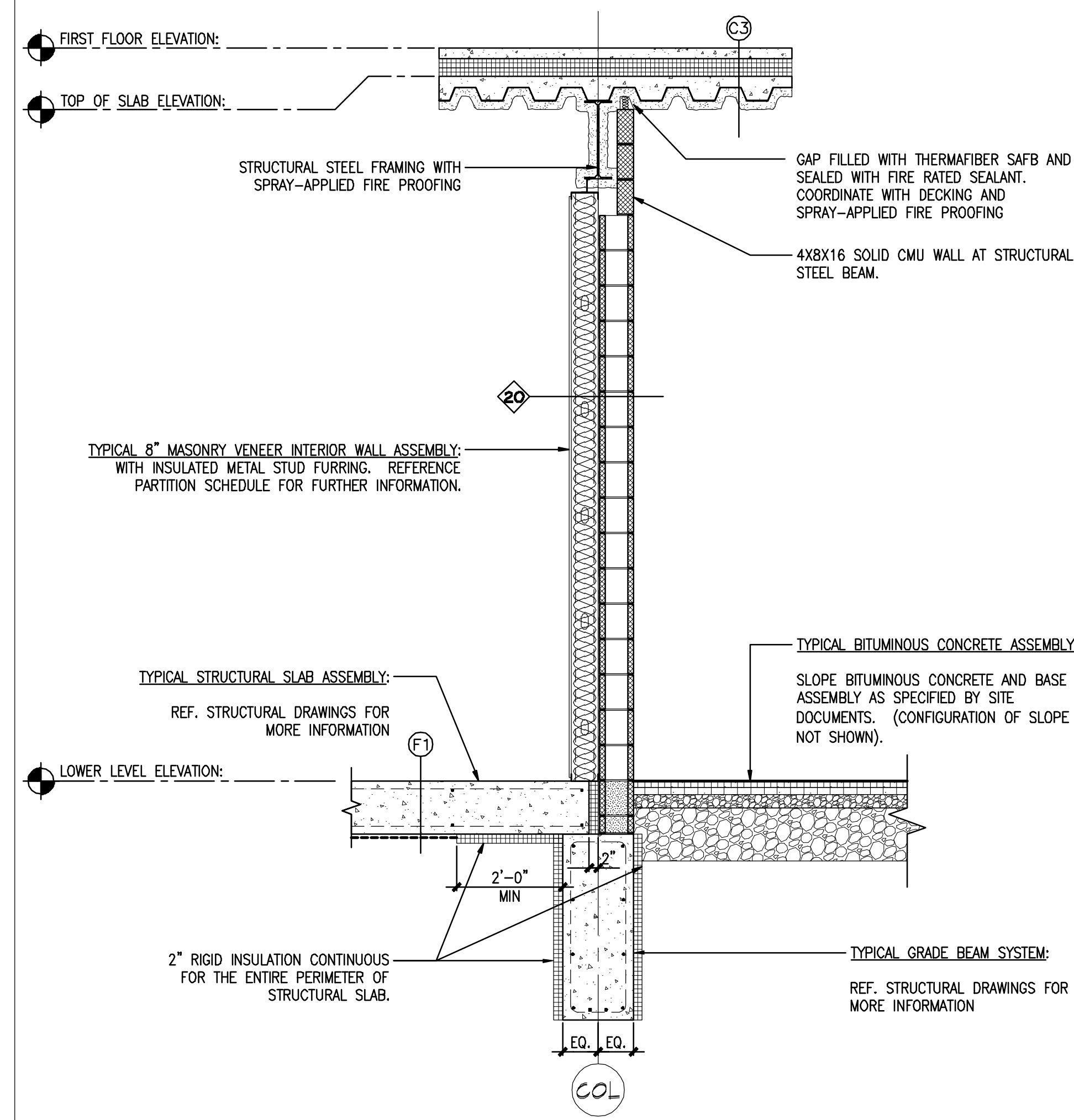

**3** WALL SECTION @ INTERIOR GARAGE WALL.  
 REFERENCED FROM: SCALE: 1/2" = 1'-0"

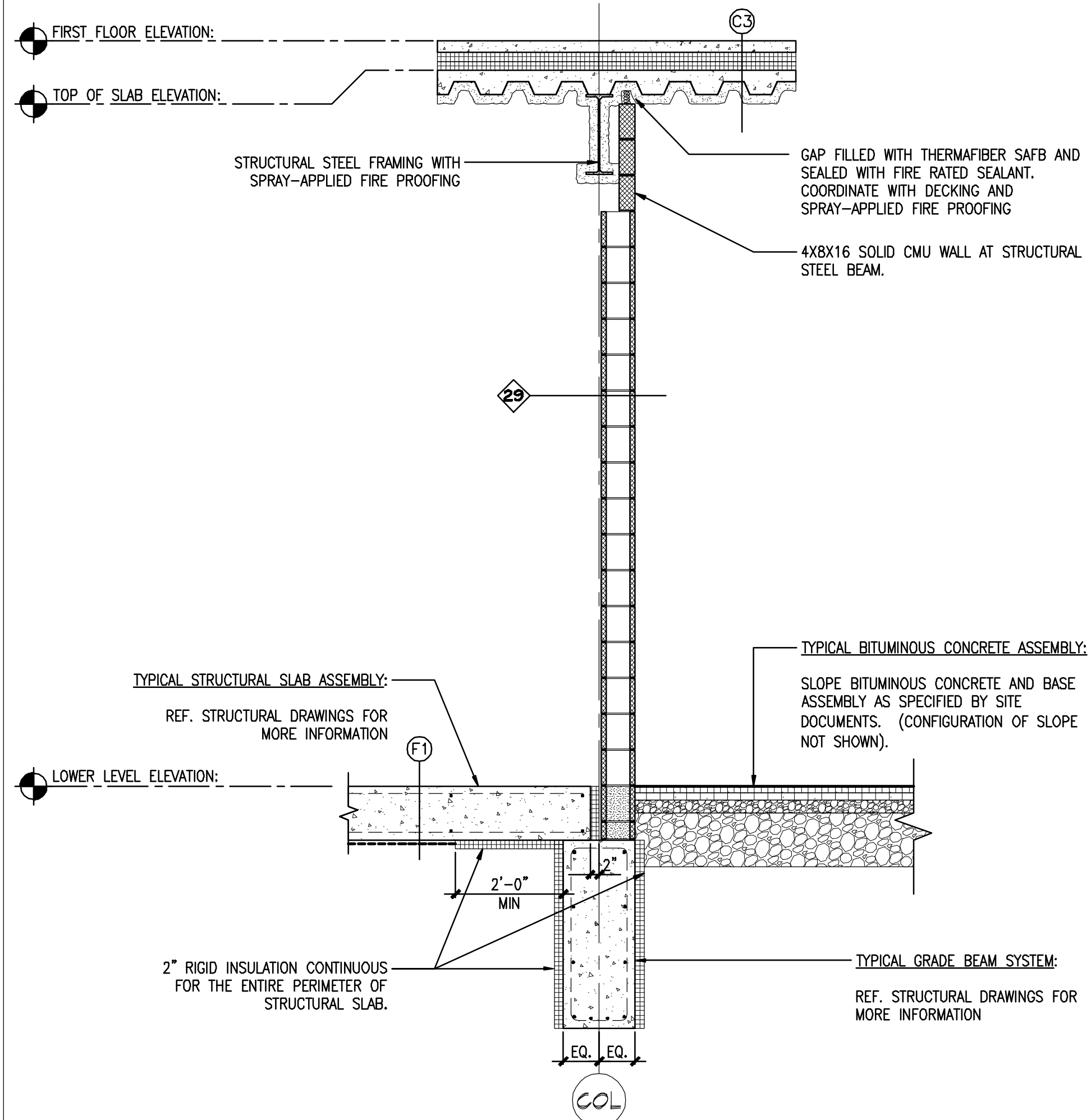

**8** WALL SECTION @ INTERIOR GARAGE WALL.  
 REFERENCED FROM: SCALE: 1/2" = 1'-0"

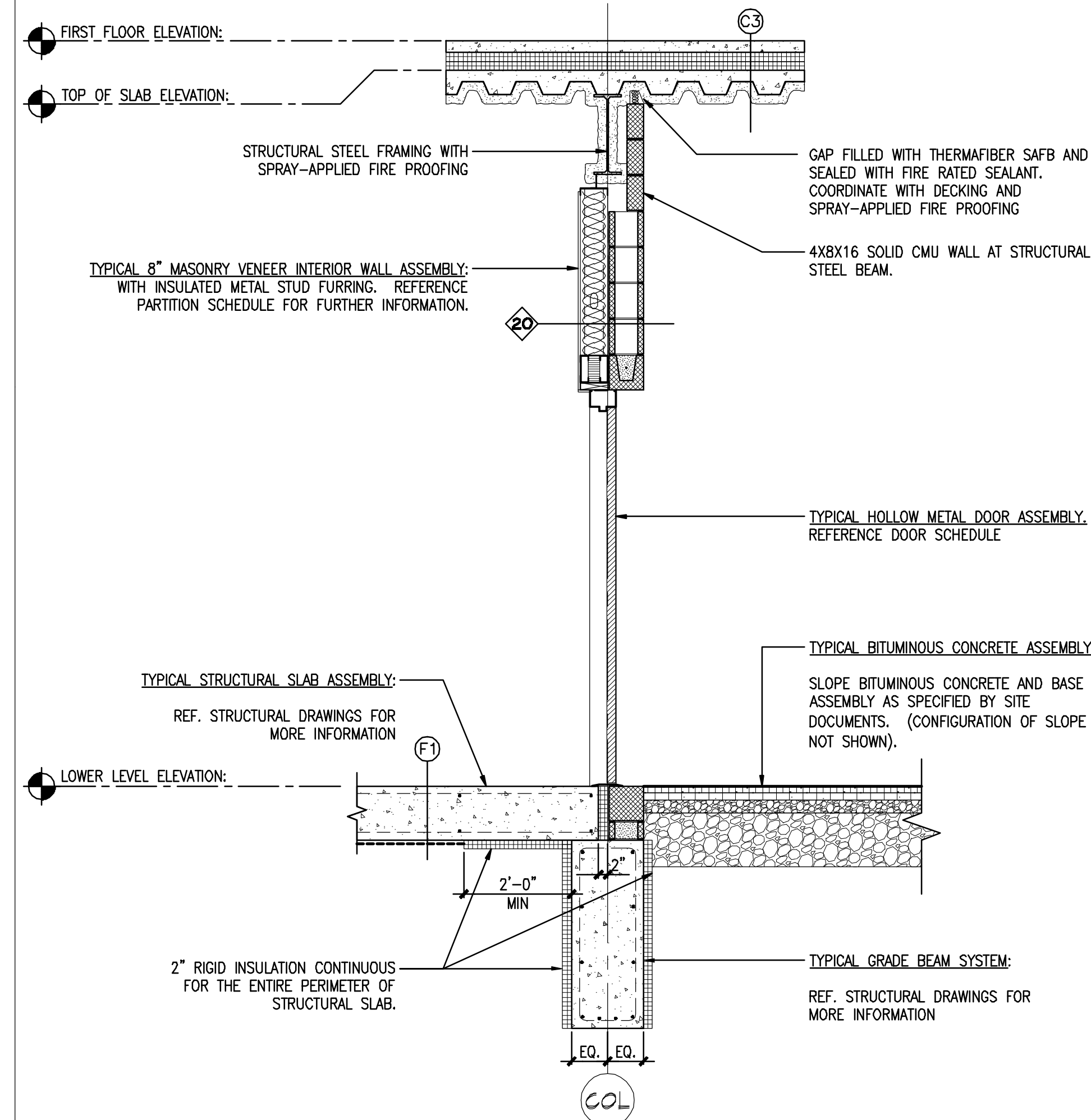

**9** WALL SECTION @ INTERIOR GARAGE WALL.  
 REFERENCED FROM: SCALE: 1/2" = 1'-0"

**7** DETAIL @  
 REFERENCED FROM: SCALE:

**CWS**  
**CWS Architects**  
 Architecture  
 Space Planning  
 Value Design  
 434 Cumberland Avenue  
 Portland, ME 04101  
 Phone: (207) 774-4441  
 Fax: (207) 774-4016  
 www.CWSarch.com

**BENEDICT WALTER**  
 REGISTERED ARCHITECT  
 No. 1947  
 STATE OF MAINE

Owner: **SOUTHERN MAINE STUDENT HOUSING LLC**  
 247 COMMERCIAL STREET  
 ROCKPORT, MAINE 04856  
 TEL: (207) 236-4067

Contractor: **PIZZAGALLI CONSTRUCTION**  
 131 PRESUMPSCOT STREET  
 PORTLAND, ME 04103  
 TEL: (207) 874-2323  
 FAX: (207) 874-2727

**BAYSIDE VILLAGE - A STUDENT HOUSING COMPLEX**  
 132 MARGINAL WAY  
 PORTLAND, MAINE

Project No: 2006-432/BVP

Drawing Title: **WALL SECTIONS**

Scale: 1/2" = 1'-0"  
 Date: SEPTEMBER 14, 2007

Revisions:

Drawing Number: **A6.35**

ISSUED FOR CONSTRUCTION