

Owner:
SOUTHERN MAINE STUDENT HOUSING LLC
247 COMMERCIAL STREET
ROCKPORT, MAINE 04856
TEL: (207) 236-4067

Contractor:
PIZZAGALLI CONSTRUCTION
131 PRESUMPSCOT STREET
PORTLAND, ME 04103
TEL: (207) 874-2323
FAX: (207) 874-2727

BAYSIDE VILLAGE - A STUDENT HOUSING COMPLEX

132 MARGINAL WAY
PORTLAND, MAINE

Project No: 2006-432.BVP

Drawing Title:
WALL SECTION

Scale: 1/2" = 1'-0"
Date: SEPTEMBER 14, 2007

Revisions:

- △
- △
- △
- △
- △

Drawing Number:

A6.25

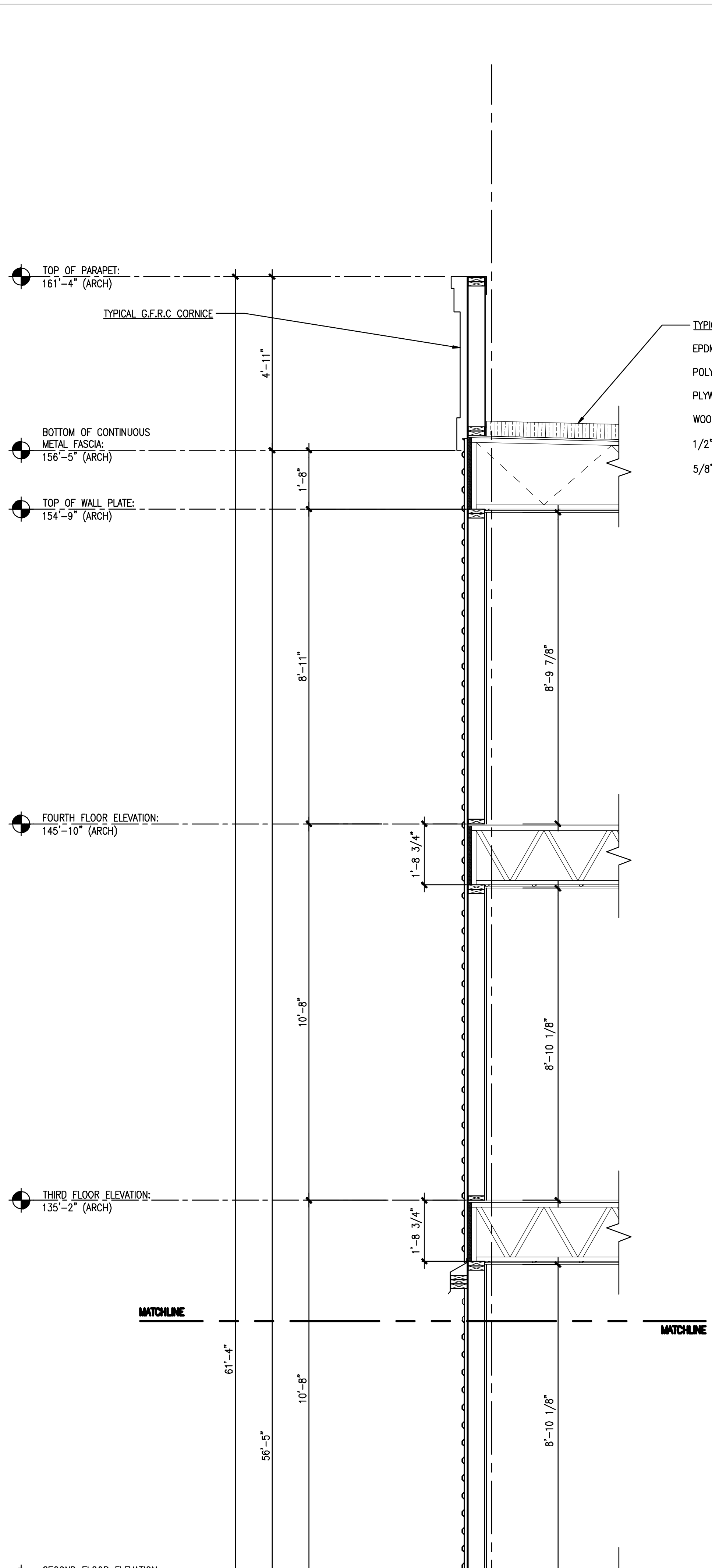

TYPICAL ROOF ASSEMBLY:
EPDM ROOFING MEMBRANE
POLYISOCYANURATE INSULATION
PLYWOOD SHEATHING
WOOD ROOF TRUSS SYSTEM
1/2" FURRING CHANNELS @ 16" O.C.
5/8" TYPE 'X' GWB

TYPICAL EXTERIOR METAL SIDING:
HORIZONTALLY ORIENTED FIRESTONE
UR-PRO OMEGA PANEL OR EQUAL
VERTICALLY ORIENTED HAT CHANNEL
TYEK BUILDING WRAP
1/2" PLYWOOD SHEATHING
2x6 FRAMING W/ CONT. INSULATION
5/8" TYPE 'X' GWB

TYPICAL 4" MASONRY VENEER EXTERIOR WALL ASSEMBLY:
WITH INSULATED METAL STUD BACK-UP. REFERENCE
PARTITION SCHEDULE FOR FURTHER INFORMATION.

TYPICAL STRUCTURAL SLAB ASSEMBLY:
REF. STRUCTURAL DRAWINGS FOR
MORE INFORMATION

GRADE HEIGHT VARIES.
REFERENCE SITE DRAWINGS.

TYPICAL GRADE BEAM SYSTEM:
REF. STRUCTURAL DRAWINGS FOR
MORE INFORMATION

2" RIGID INSULATION CONTINUOUS
FOR THE ENTIRE PERIMETER OF
STRUCTURAL SLAB.