

Owner:  
**SOUTHERN MAINE STUDENT HOUSING LLC**  
247 COMMERCIAL STREET  
ROCKPORT, MAINE 04856  
TEL: (207) 236-4067

Contractor:  
**PIZZAGALLI CONSTRUCTION**  
131 PRESUMPSCOT STREET  
PORTLAND, ME 04103  
TEL: (207) 874-2323  
FAX: (207) 874-2727

**BAYSIDE VILLAGE - A STUDENT HOUSING COMPLEX**

132 MARGINAL WAY  
PORTLAND, MAINE

Project No: 2006-432/BVP

Drawing Title:  
**WALL SECTION**

Scale: 1/2" = 1'-0"  
Date: SEPTEMBER 14, 2007

Revisions:

- △
- △
- △
- △
- △

Drawing Number:

**A6.12**

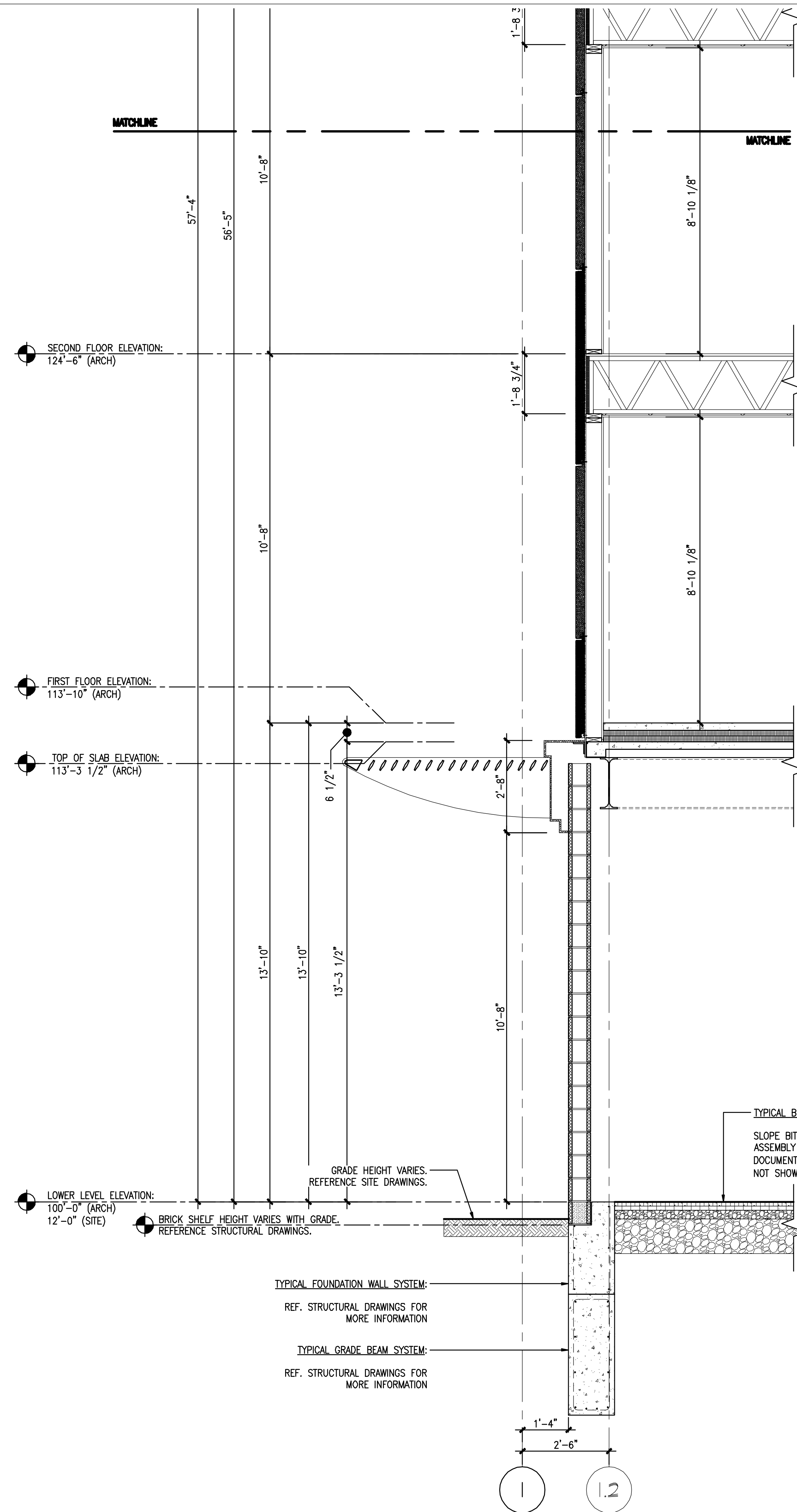

TYPICAL ROOF ASSEMBLY:  
EPDM ROOFING MEMBRANE  
POLYISOCYANURATE INSULATION  
PLYWOOD SHEATHING  
WOOD ROOF TRUSS SYSTEM  
1/2" FURRING CHANNELS @ 16" O.C.  
5/8" TYPE 'X' GWB

TOP OF LOW PARAPET:  
157'-4" (ARCH)  
BOTTOM OF CONTINUOUS METAL FASCIA:  
156'-5" (ARCH)  
TOP OF WALL PLATE:  
154'-9" (ARCH)

FOURTH FLOOR ELEVATION:  
145'-10" (ARCH)

TYPICAL EXTERIOR METAL PANEL SIDING:  
FIRESTONE SERIES 10 UNICORE PANEL OR EQUAL  
VERTICALLY ORIENTED HAT CHANNEL  
TYEYK BUILDING WRAP  
1/2" PLYWOOD SHEATHING  
2x6 FRAMING W/ CONT. INSULATION  
5/8" TYPE 'X' GWB

THIRD FLOOR ELEVATION:  
135'-2" (ARCH)

LOWER LEVEL ELEVATION:  
100'-0" (ARCH)  
12'-0" (SITE)

BRICK SHELF HEIGHT VARIES WITH GRADE.  
REFERENCE STRUCTURAL DRAWINGS.

TYPICAL FOUNDATION WALL SYSTEM:  
REF. STRUCTURAL DRAWINGS FOR MORE INFORMATION

TYPICAL GRADE BEAM SYSTEM:  
REF. STRUCTURAL DRAWINGS FOR MORE INFORMATION

GRADE HEIGHT VARIES.  
REFERENCE SITE DRAWINGS.

TYPICAL BITUMINOUS CONCRETE ASSEMBLY:  
SLOPE BITUMINOUS CONCRETE AND BASE ASSEMBLY AS SPECIFIED BY SITE DOCUMENTS. (CONFIGURATION OF SLOPE NOT SHOWN).