

SOUTHERN MAINE STUDENT HOUSING LLC
247 COMMERCIAL STREET
ROCKPORT, MAINE 04856
TEL: (207) 236-4067

PIZZAGALLI CONSTRUCTION
131 PRESUMPCOT STREET
PORTLAND, ME 04103
TEL: (207) 874-2323
FAX: (207) 874-2727

BAYSIDE VILLAGE - A STUDENT HOUSING COMPLEX

132 MARGINAL WAY
PORTLAND, MAINE

Project No: 2006-432/BVP

Drawing Title:
WALL SECTION

Scale: 1/2" = 1'-0"
Date: SEPTEMBER 14, 2007

Revisions:

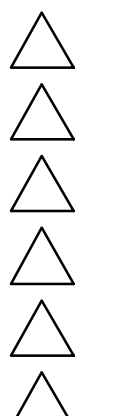

Drawing Number:

A6.09

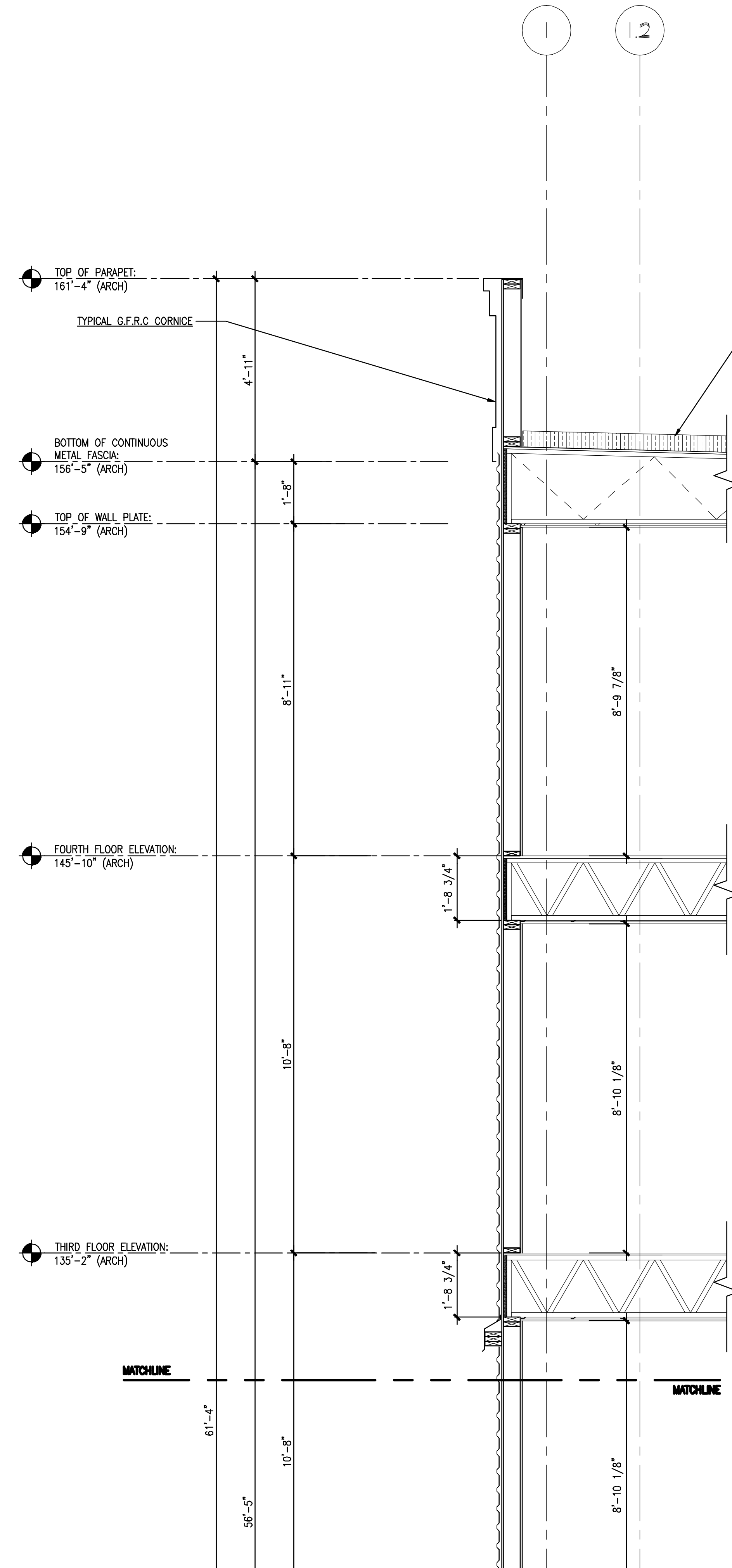

TYPICAL ROOF ASSEMBLY:
EPDM ROOFING MEMBRANE
POLYISOCYANURATE INSULATION
PLYWOOD SHEATHING
WOOD ROOF TRUSS SYSTEM
1/2" FURRING CHANNELS @ 16" O.C.
5/8" TYPE 'X' GWB

