



CWS Architects

Architecture  
Space Planning  
Value Design

434 Cumberland Avenue  
Portland, ME 04101  
Phone: (207) 774-4441  
Fax: (207) 774-4016

www.CWSarch.com

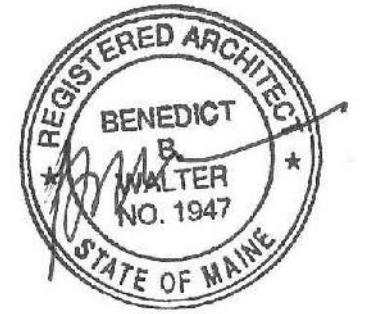

Owner:  
**SOUTHERN MAINE STUDENT HOUSING LLC**  
247 COMMERCIAL STREET  
ROCKPORT, MAINE 04856  
TEL: (207) 236-4067

Contractor:  
**PIZZAGALLI CONSTRUCTION**  
131 PRESUMPSCOT STREET  
PORTLAND, ME 04103  
TEL: (207) 874-2323  
FAX: (207) 874-2727

**BAYSIDE VILLAGE - A STUDENT HOUSING COMPLEX**

132 MARGINAL WAY  
PORTLAND, MAINE

Project No: 2006-432/BVP

Drawing Title:  
**COURT YARD STAIR DETAILS**

Scale: AS NOTED  
Date: SEPTEMBER 14, 2007

Revisions:



Drawing Number:

**A4.44**

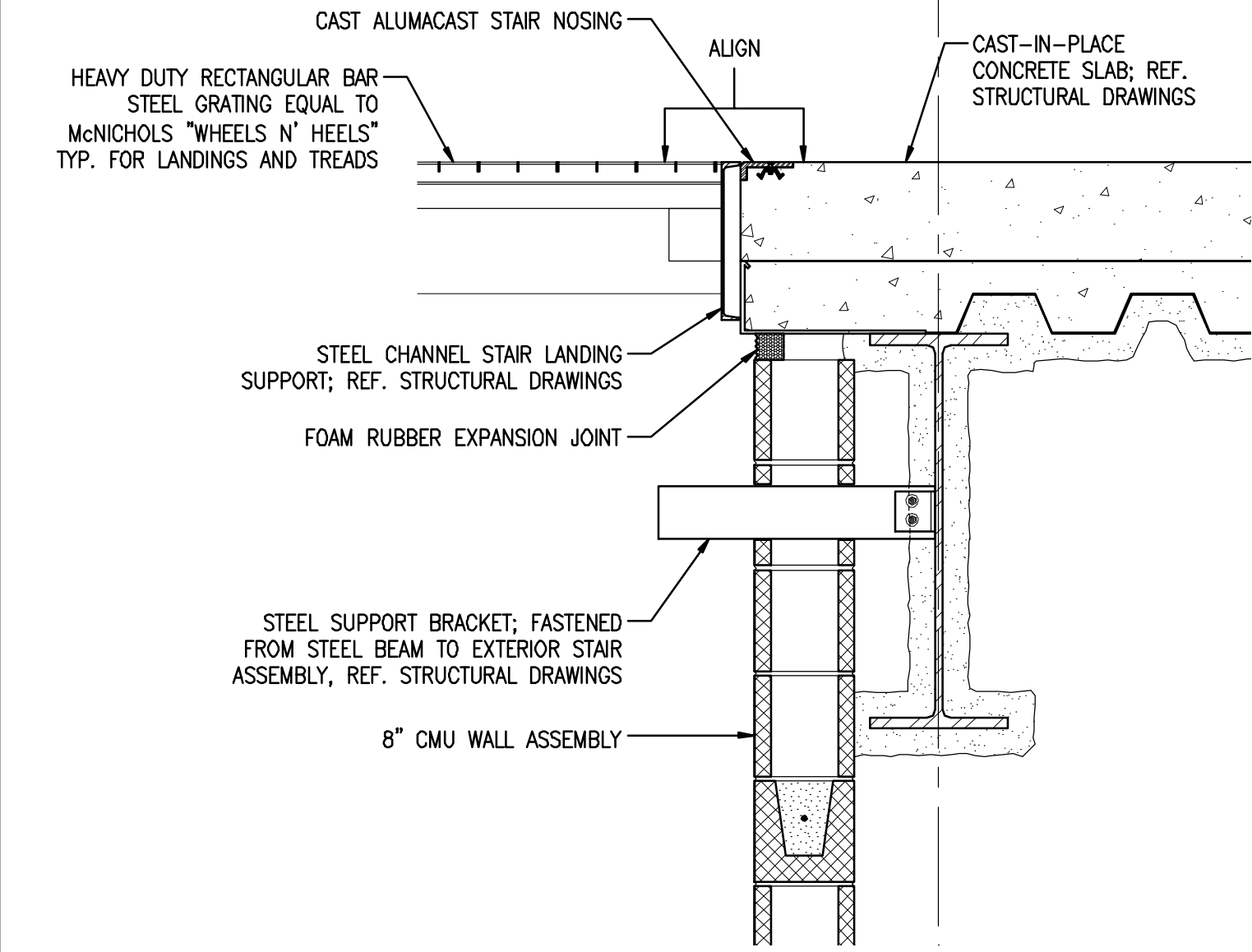

**4** DETAIL @ COURT YARD/STAIR LANDING  
REFERENCED FROM: SCALE: 1" = 1'-0"

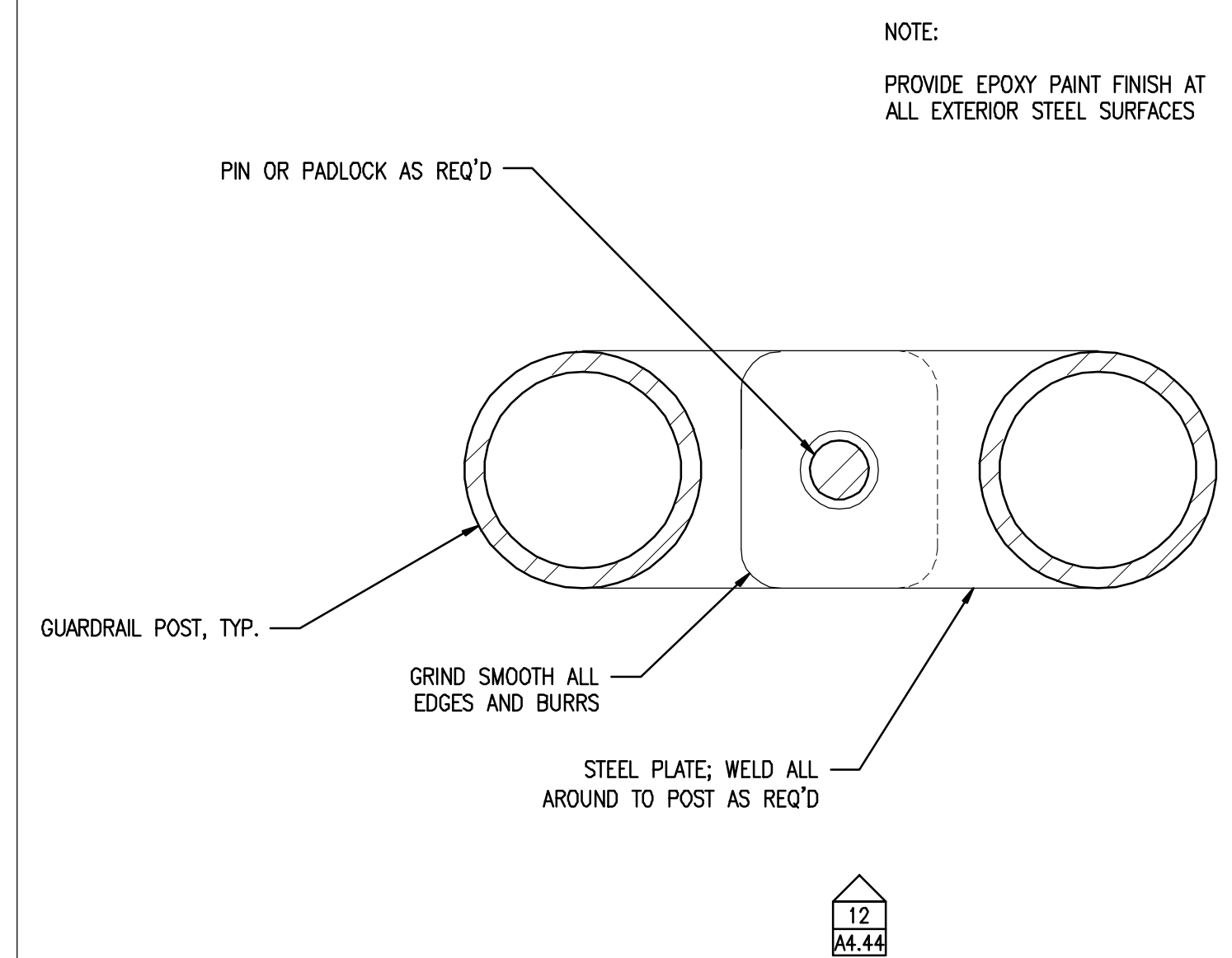

**8** PLAN DETAIL @ REMOVABLE PANEL HINGE  
REFERENCED FROM: SCALE:

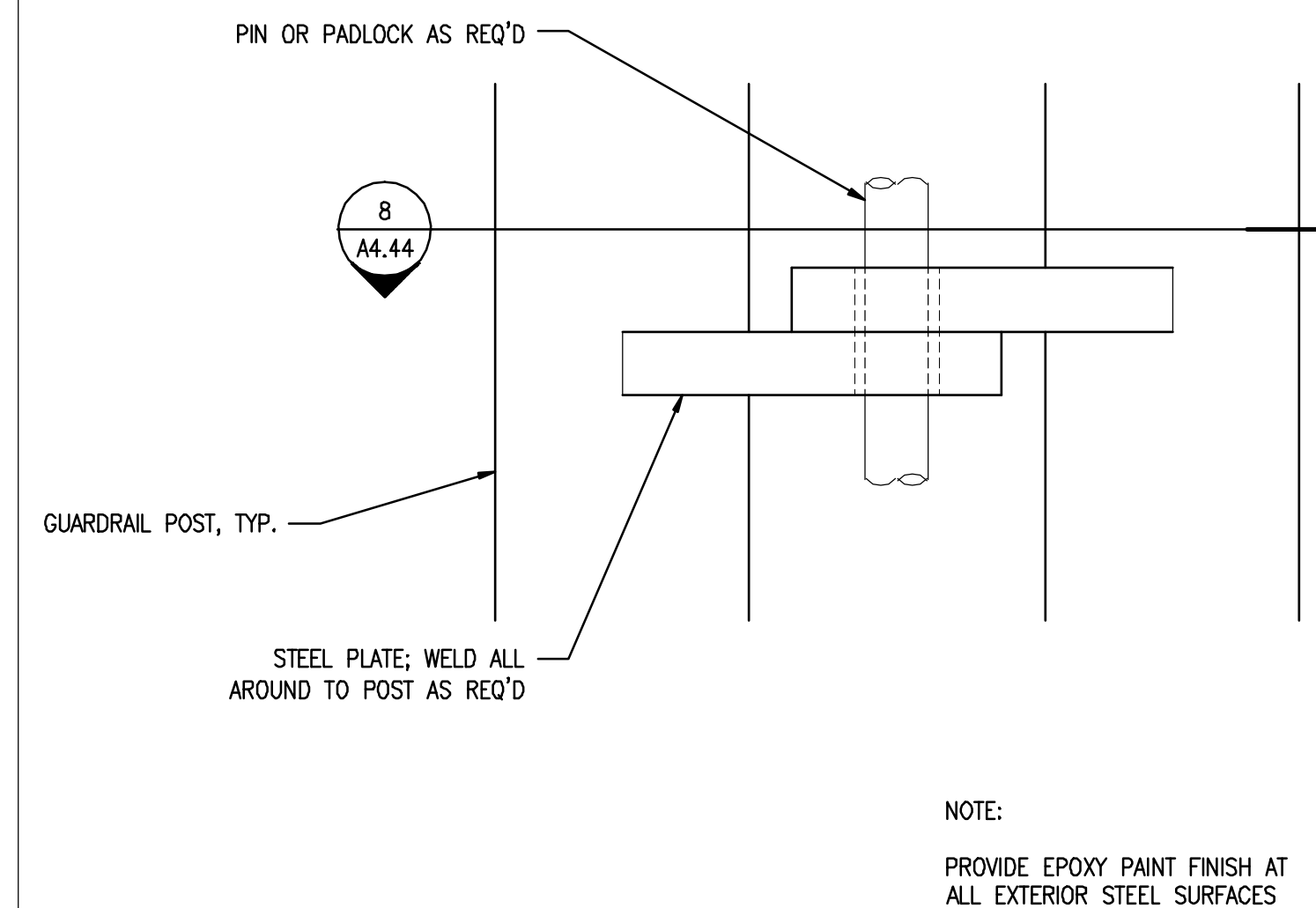

**12** DETAIL @ REMOVABLE PANEL HINGE  
REFERENCED FROM: SCALE: 1" = 1"

**1** NOT USED  
REFERENCED FROM: SCALE:

**5** NOT USED  
REFERENCED FROM: SCALE:

**9** NOT USED  
REFERENCED FROM: SCALE:

**2** NOT USED  
REFERENCED FROM: SCALE:

**6** NOT USED  
REFERENCED FROM: SCALE:

**10** NOT USED  
REFERENCED FROM: SCALE:

**3** NOT USED  
REFERENCED FROM: SCALE:

**7** NOT USED  
REFERENCED FROM: SCALE:

**11** NOT USED  
REFERENCED FROM: SCALE: