



CWS Architects

Architecture

Space Planning

Value Design

434 Cumberland Avenue

Portland, ME 04101

Phone: (207) 774-4441

Fax: (207) 774-4016

www.CWSarch.com

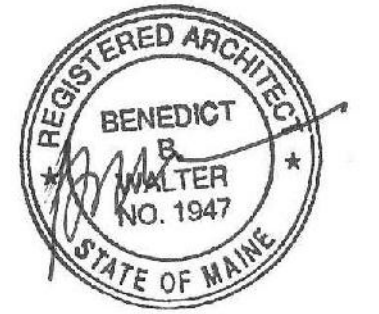

Owner:

**SOUTHERN MAINE STUDENT HOUSING LLC**  
247 COMMERCIAL STREET  
ROCKPORT, MAINE 04856  
TEL: (207) 236-4067

Contractor:

**PIZZAGALLI CONSTRUCTION**  
131 PRESUMPSCOT STREET  
PORTLAND, ME 04103  
TEL: (207) 874-2323  
FAX: (207) 874-2727

**BAYSIDE VILLAGE - A STUDENT HOUSING COMPLEX**

132 MARGINAL WAY  
PORTLAND, MAINE

Project No: 2006-432/BVP

Drawing Title:  
**ENLARGED PLAN - FOURTH FLOOR - AREA D**

Scale: 1/8" = 1'-0"

Date: SEPTEMBER 14, 2007

Revisions:

- △
- △
- △
- △
- △

Drawing Number:

**A1.44**

- ①- PROVIDE 1/2" PLYWOOD BLOCKING IN LIEU OF RESILIENT CHANNELS AT OWNER SUPPLIED BULLETIN BOARD. COORDINATE LOCATION AND EXTENTS WITH OWNER.
- ②- 42" HIGH HALF-WALL WITH WOOD CAP. SEE DETAILS AND PARTITION SCHEDULE.
- ③- TEL/DATA OUTLET FOR OWNER SUPPLIED LAUNDRY EQUIPMENT. COORDINATE LOCATION WITH OWNER. REFERENCE ELECTRICAL DRAWINGS FOR ADDITIONAL INFORMATION.
- ④- CASH CARD MACHINE FOR OWNER SUPPLIED LAUNDRY EQUIPMENT. COORDINATE LOCATION WITH OWNER.
- ⑤- CEILING MOUNTED TV AND BRACKET ASSEMBLY, SUPPLIED BY OWNER. COORDINATE SUPPORT FRAMING AND ELECTRICAL REQUIREMENTS AS REQUIRED. REFERENCE DETAIL 8/A7.0. & ELECTRICAL DRAWINGS FOR ADDITIONAL INFORMATION.
- ⑥- 48" HIGH HALF-WALL WITH WOOD CAP. SEE DETAILS AND PARTITION SCHEDULE.
- ⑦- 24"x48" FIRE RATED ACCESS PANEL.

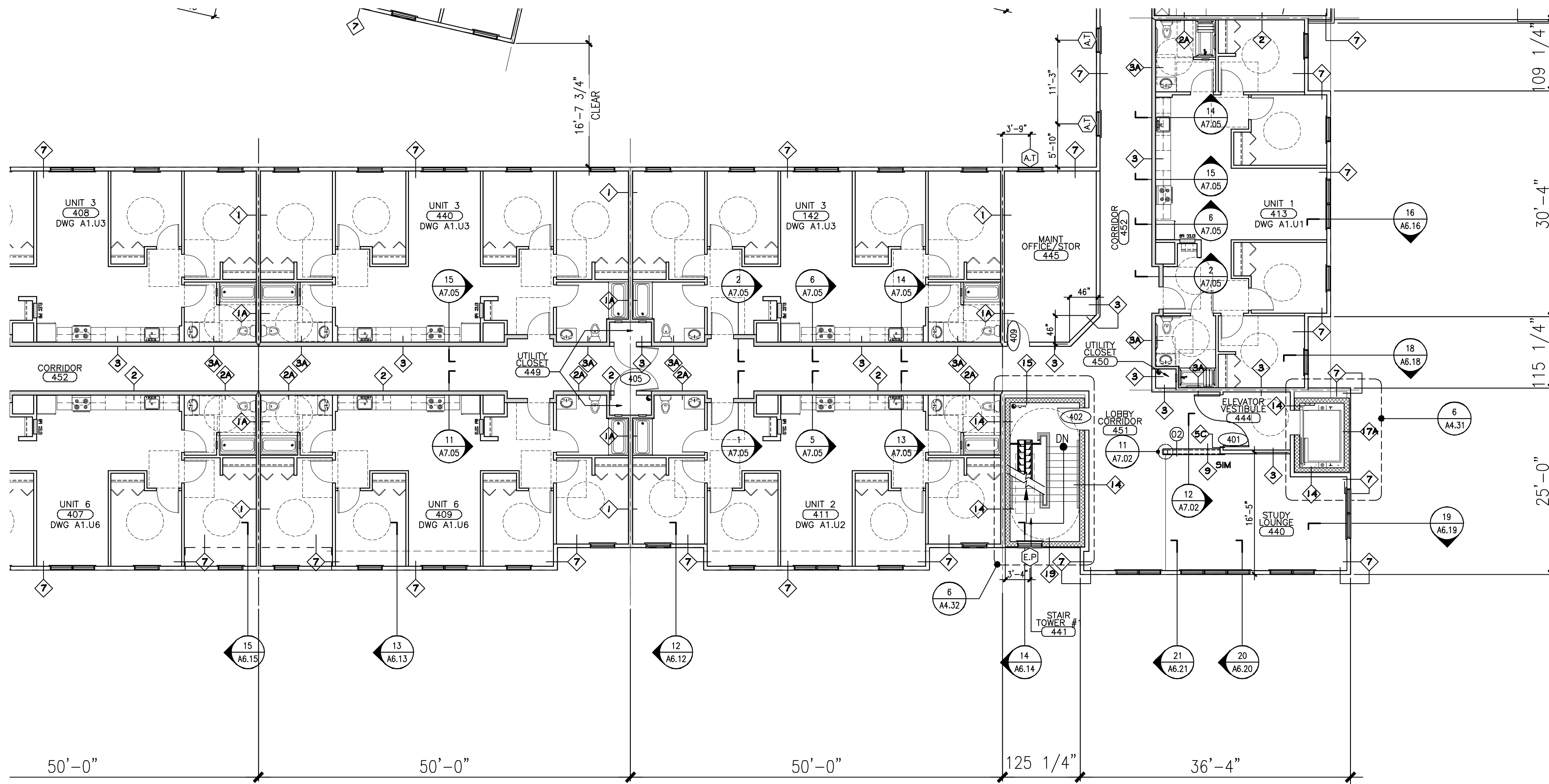

**D ENLARGED PLAN - FOURTH FLOOR - AREA D**

REFERENCED FROM: SCALE: 1/4" = 1'-0"

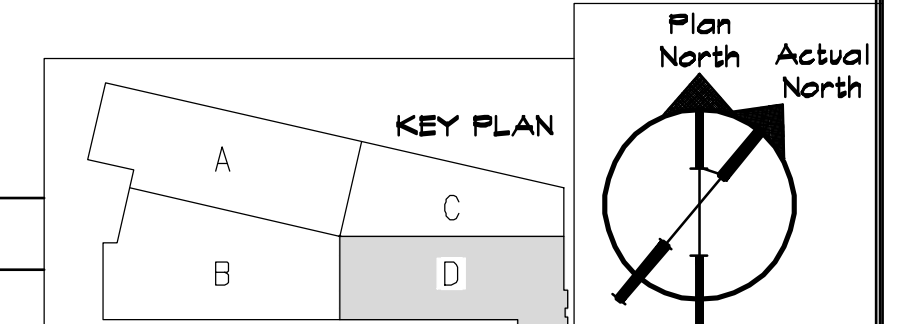

ISSUED FOR CONSTRUCTION