



CWS Architects

Architecture
Space Planning
Value Design

434 Cumberland Avenue
Portland, ME 04101
Phone: (207) 774-4441
Fax: (207) 774-4016

www.CWSarch.com

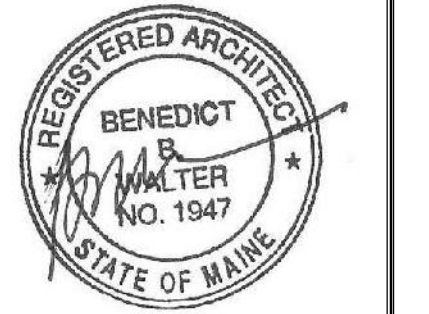

Owner:
SOUTHERN MAINE STUDENT HOUSING LLC
247 COMMERCIAL STREET
ROCKPORT, MAINE 04856
TEL: (207) 236-4067

Contractor:
PIZZAGALLI CONSTRUCTION
131 PRESUMPSCOT STREET
PORTLAND, ME 04103
TEL: (207) 874-2323
FAX: (207) 874-2727

BAYSIDE VILLAGE - A STUDENT HOUSING COMPLEX

132 MARGINAL WAY
PORTLAND, MAINE

Project No: 2006-432/BVP

Drawing Title:
ENLARGED PLAN - THIRD FLOOR - AREA D

Scale: 1/8" = 1'-0"

Date: SEPTEMBER 14, 2007

Revisions:

- △
- △
- △
- △
- △

Drawing Number:

A1.34

- 01- PROVIDE 1/2" PLYWOOD BLOCKING IN LIEU OF RESILIENT CHANNELS AT OWNER SUPPLIED BULLETIN BOARD. COORDINATE LOCATION AND EXTENTS WITH OWNER.
- 02- 42" HIGH HALF-WALL WITH WOOD CAP. SEE DETAILS AND PARTITION SCHEDULE.
- 03- TEL/DATA OUTLET FOR OWNER SUPPLIED LAUNDRY EQUIPMENT. COORDINATE LOCATION WITH OWNER. REFERENCE ELECTRICAL DRAWINGS FOR ADDITIONAL INFORMATION.
- 04- CASH CARD MACHINE FOR OWNER SUPPLIED LAUNDRY EQUIPMENT. COORDINATE LOCATION WITH OWNER.
- 05- CEILING MOUNTED TV AND BRACKET ASSEMBLY, SUPPLIED BY OWNER. COORDINATE SUPPORT FRAMING AND ELECTRICAL REQUIREMENTS AS REQUIRED. REFERENCE DETAIL 8/A7.0. & ELECTRICAL DRAWINGS FOR ADDITIONAL INFORMATION.
- 06- 48" HIGH HALF-WALL WITH WOOD CAP. SEE DETAILS AND PARTITION SCHEDULE.
- 07- 24"x48" FIRE RATED ACCESS PANEL.

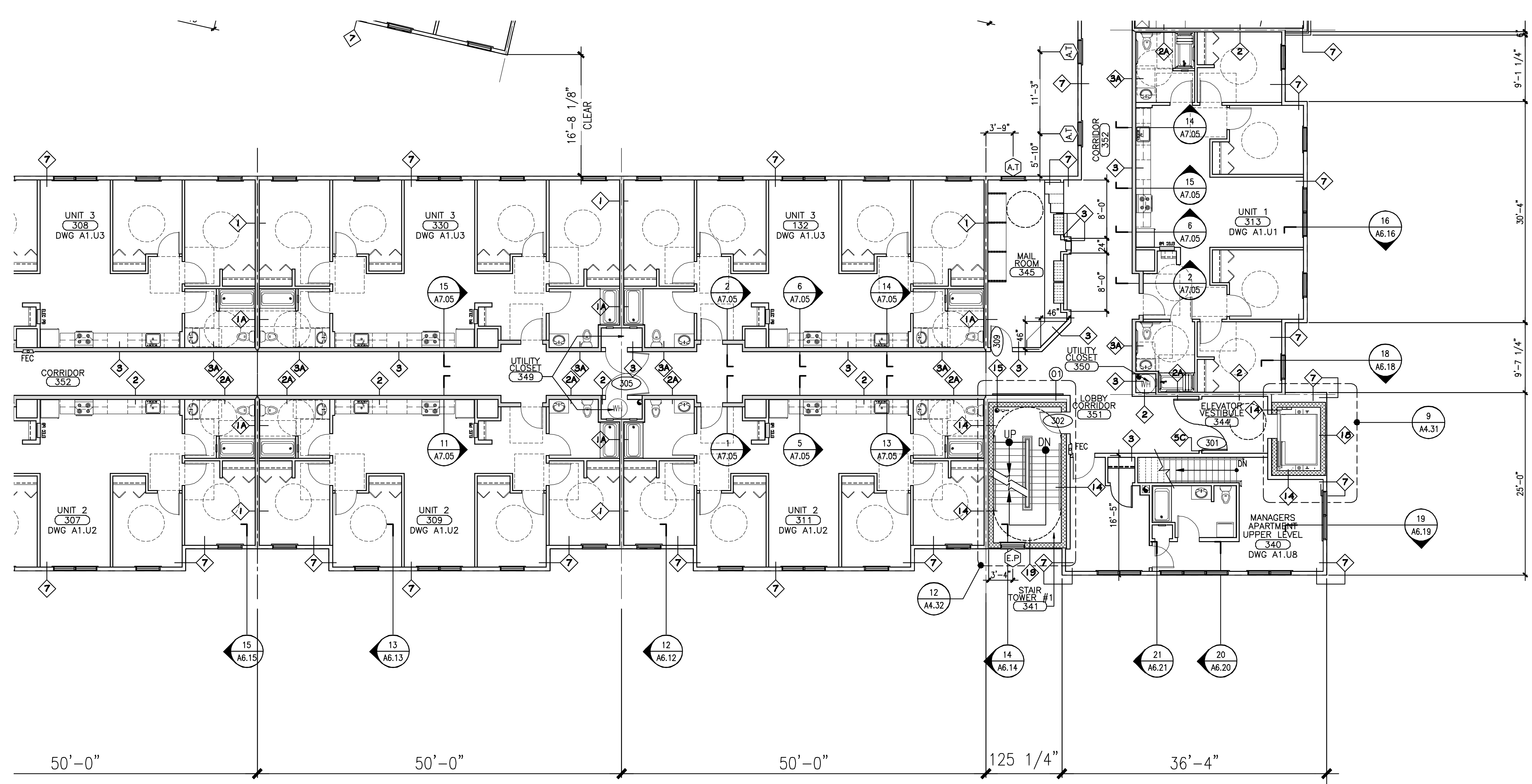

D ENLARGED PLAN - THIRD FLOOR - AREA D
REFERENCED FROM: SCALE: 1/4" = 1'-0"

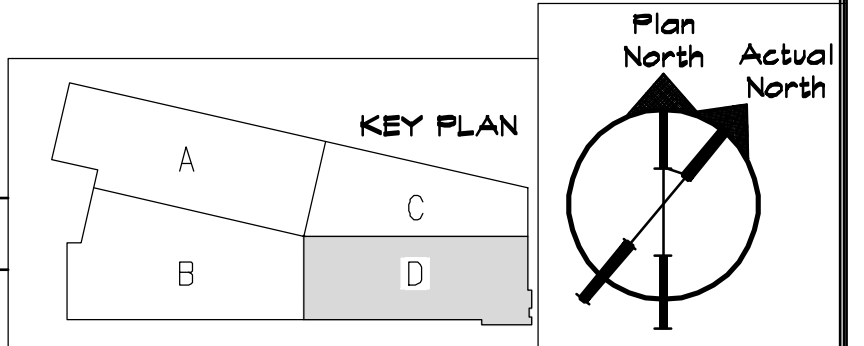

ISSUED FOR CONSTRUCTION