



CWS Architects

Architecture  
Space Planning  
Value Design

434 Cumberland Avenue  
Portland, ME 04101  
Phone: (207) 774-4441  
Fax: (207) 774-4016

www.CWSArch.com

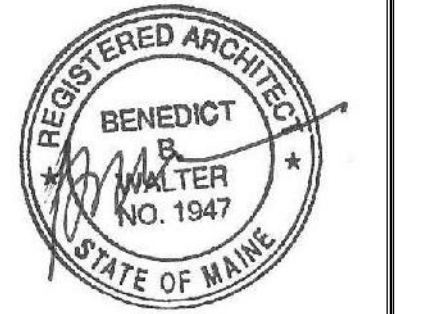

Owner:  
**SOUTHERN MAINE STUDENT HOUSING LLC**  
247 COMMERCIAL STREET  
ROCKPORT, MAINE 04856  
TEL: (207) 236-4067

Contractor:  
**PIZZAGALLI CONSTRUCTION**  
131 PRESUMPSCOT STREET  
PORTLAND, ME 04103  
TEL: (207) 874-2323  
FAX: (207) 874-2727

**BAYSIDE VILLAGE - A STUDENT HOUSING COMPLEX**

132 MARGINAL WAY  
PORTLAND, MAINE

Project No: 2006-432/BVP

Drawing Title:  
**OVERALL FLOOR PLAN - THIRD FLOOR**

Scale: 1/16" = 1'-0"

Date: SEPTEMBER 14, 2007

Revisions:

- △
- △
- △
- △
- △
- △

Drawing Number:

**A1.30**

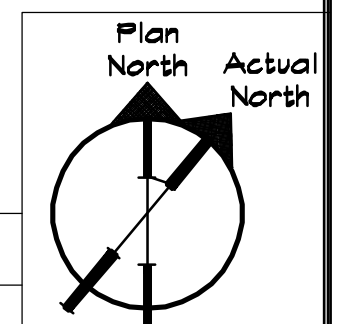

AREA A - SEE ENLARGED PLAN DWG A1.31

AREA C - SEE ENLARGED PLAN DWG A1.35

B  
A3.01

A  
A5.01

D  
A3.02

E  
A3.02

G  
A3.03

F  
A3.05

C  
A3.01

A  
A5.01

A  
A3.01

DASHED LINE INDICATES FIRE RATED THERMAL EXPANSION JOINT ASSEMBLY FULL HEIGHT FROM CONCRETE DECK TO ROOF DECK AND FULL WIDTH OF ENTIRE BUILDING FROM SOUTH WALL TO NORTH WALL. REFERENCE ARCHITECTURAL DETAILS AND STRUCTURAL DRAWINGS.

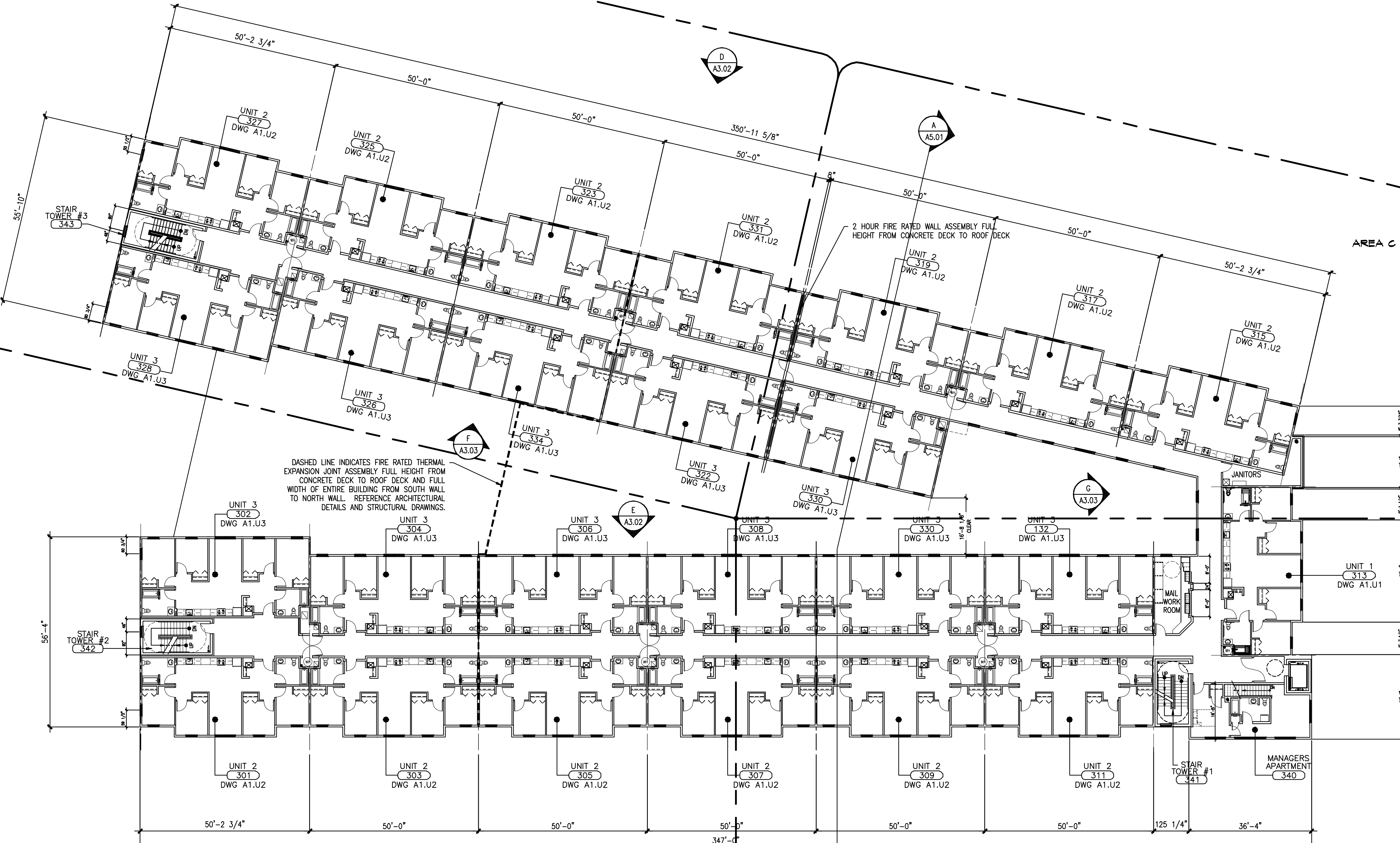

AREA B - SEE ENLARGED PLAN DWG A1.32

AREA D - SEE ENLARGED PLAN DWG A1.34

**A OVERALL FLOOR PLAN - THIRD FLOOR**

REFERENCED FROM: SCALE: 1/16" = 1'-0"

ISSUED FOR CONSTRUCTION