

TIME RECEIVED  
June 7, 2017 at 9:10:00 AM EDT

REMOTE CSID  
2075351358

DURATION  
150

PAGES  
6

STATUS  
Received

2075351358

08:31:25 a.m. 06-07-2017

1 / 6

\*\* INBOUND NOTIFICATION : FAX RECEIVED SUCCESSFULLY \*\*

TIME RECEIVED  
April 13, 2017 at 7:40:25 AM EDT

REMOTE CSID  
2075351358

DURATION  
53

PAGES  
1

STATUS  
Received

2075351358

07:07:01 a.m. 04-13-2017

1 / 1

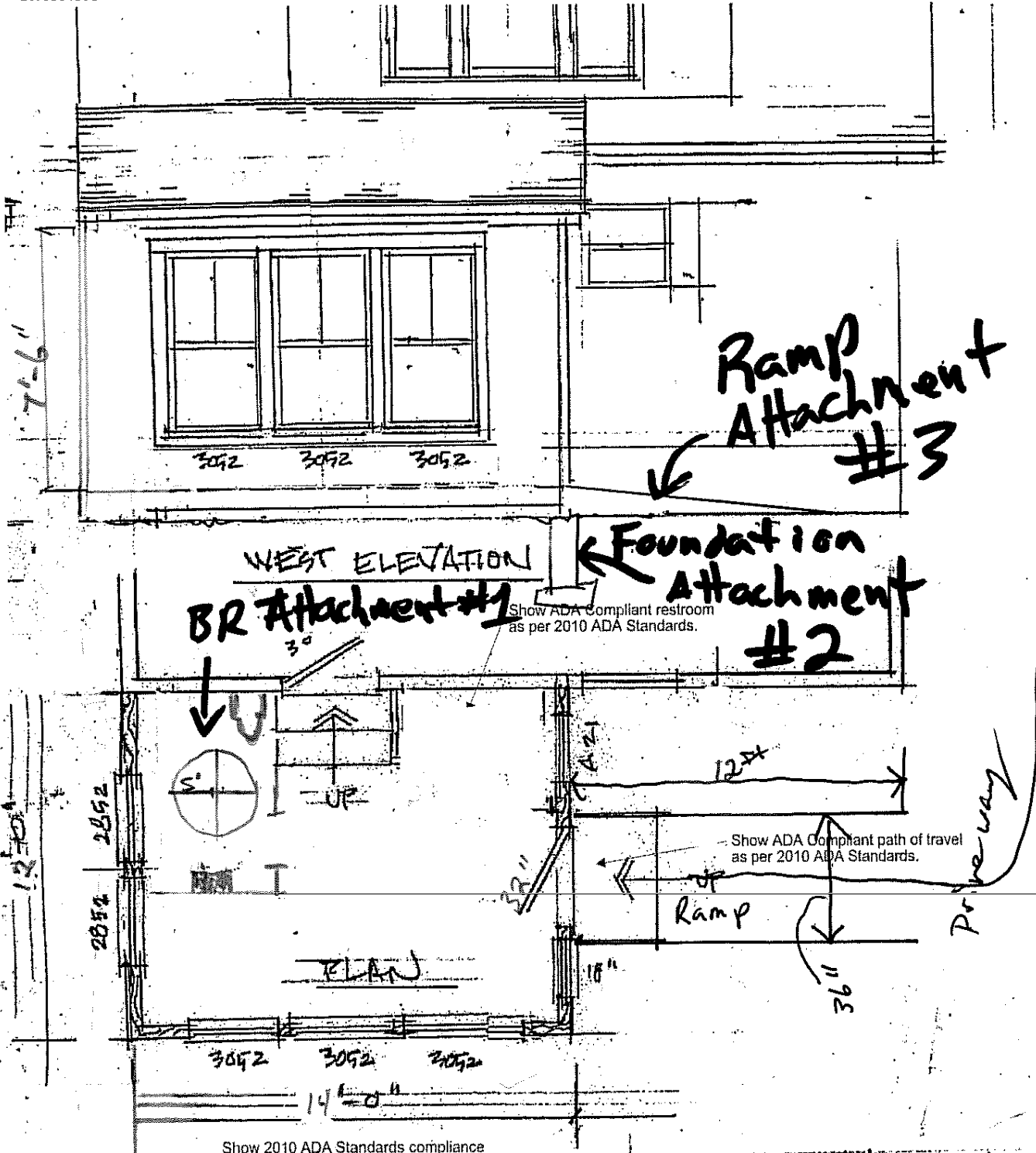

Show 2010 ADA Standards compliance with section 36.401 New Construction.

DONAGHY / VERULLA  
ADDITION PROPOSAL  
1208 WASHINGTON AVE.  
PORTLAND

1/4" = 1'-0"

Please provide a section view drawing with the following information:  
Footing dimensions and depth below grade.  
Foundation damp proofing and drainage.  
Crawl space venting sizes/locations.  
Anchor bolt size and spacing.  
Joist, stud and rafter spacing.  
Framing connections and fastener schedule.  
Sheathing (floor, roof, wall) span ratings and thicknesses.

Please provide the following information on current drawings:  
Door/window header sizes/spans and number of jack studs.  
Insulation R-values for foundation, floor, walls and roof.  
Door/window U-values.  
Safety glazing locations.  
Stair riser and tread dimensions.  
Handrail locations and heights.