

TIME RECEIVED
June 8, 2017 at 10:26:57 AM EDT

REMOTE CSID
2075351358

DURATION
123

PAGES
5

STATUS
Received

2075351358

09:48:45 a.m. 06-08-2017

1 / 5

TIME RECEIVED
June 7, 2017 at 9:10:00 AM EDT

REMOTE CSID
2075351358

DURATION
150

PAGES
6

STATUS
Received

2075351358

08:31:25 a.m. 06-07-2017

1 / 6

** INBOUND NOTIFICATION : FAX RECEIVED SUCCESSFULLY **

TIME RECEIVED
April 13, 2017 at 7:40:25 AM EDT

REMOTE CSID
2075351358

DURATION
53

PAGES
1

STATUS
Received

2075351358

07:07:01 a.m. 04-13-2017

1 / 1

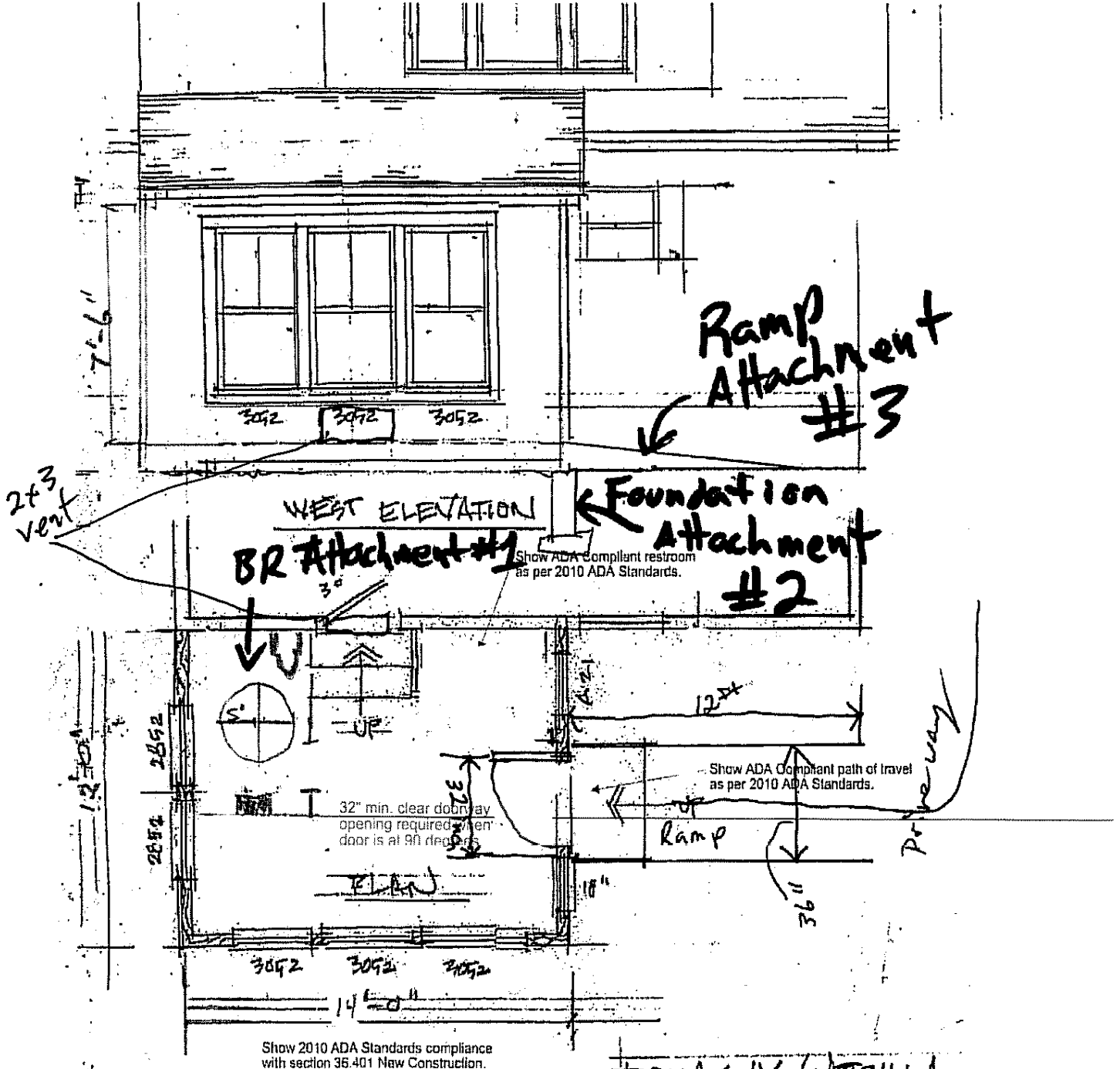

Show 2010 ADA Standards compliance with section 36.401 New Construction.

DONAGHY / VERILLA
ADDITION PROPOSAL
1208 WASHINGTON AVE.
PORTLAND
 1/4" = 1'-0"

Please provide a section view drawing with the following information:
 Footing dimensions and depth below grade.
 Foundation damp proofing and drainage.
 Crawl space venting sizes/locations.
 Anchor bolt size and spacing.
 Joist, stud and rafter spacing.
 Framing connections and fastener schedule.
 Sheathing (floor, roof, wall) span ratings and thicknesses.

Please provide the following information on current drawings:
 Door/window header sizes/spans and number of jack studs.
 Insulation R-values for foundation, floor, walls and roof.
 Door/window U-values.
 Safety glazing locations.
 Stair riser and tread dimensions.
 Handrail locations and heights.