

LEFT SIDE ELEVATION

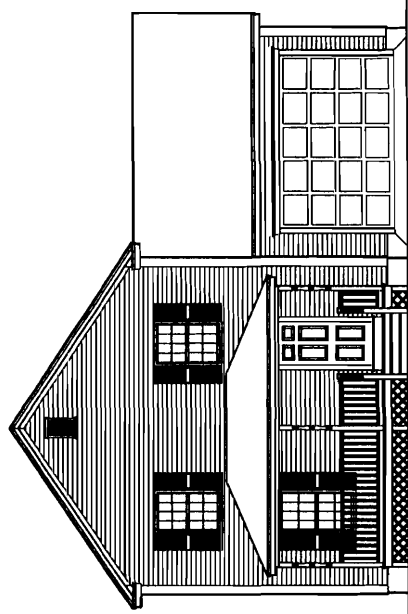

FRONT ELEVATION

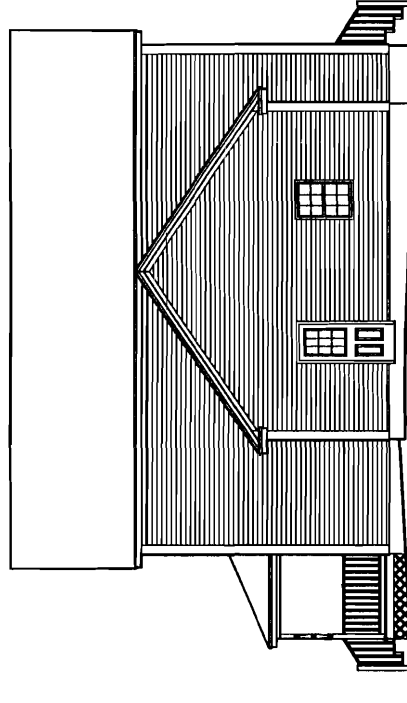

RIGHT SIDE ELEVATION

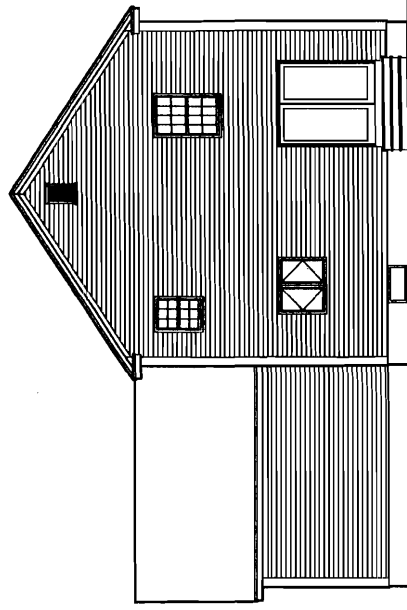

REAR ELEVATION



P.A. Inc. III
 1100 Main Street
 Portland, ME 04101
 207-625-5279

NOTICE:
 THESE DRAWINGS ARE PREPARED FOR THE
 CLIENT AND ARE NOT TO BE USED FOR ANY OTHER
 PROJECT WITHOUT THE WRITTEN CONSENT OF
 MARTIN MILLER ARCHITECTS, P.A.

| | |
|---------------------|---------------------|
| WESCOTT & PAYSON | |
| YALE STREET | |
| PORTLAND, MAINE | |
| ELEVATIONS | |
| BY: H. H. H. H. | PROJECT: 06009GR |
| SCALE: 1/4" = 1'-0" | DATE: FEB. 23, 2005 |
| | SHEET: 1 of 4 |

8'x12' Deck.

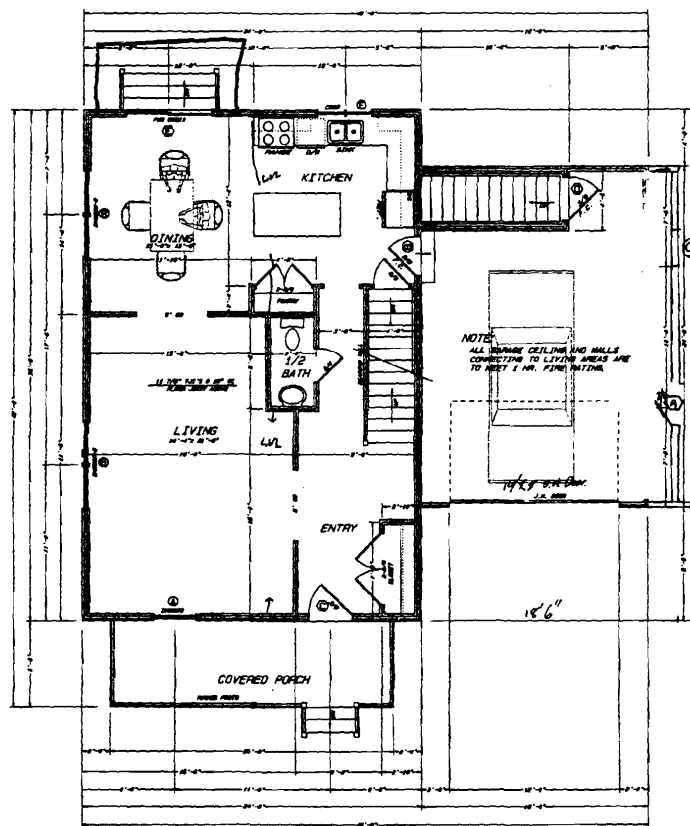
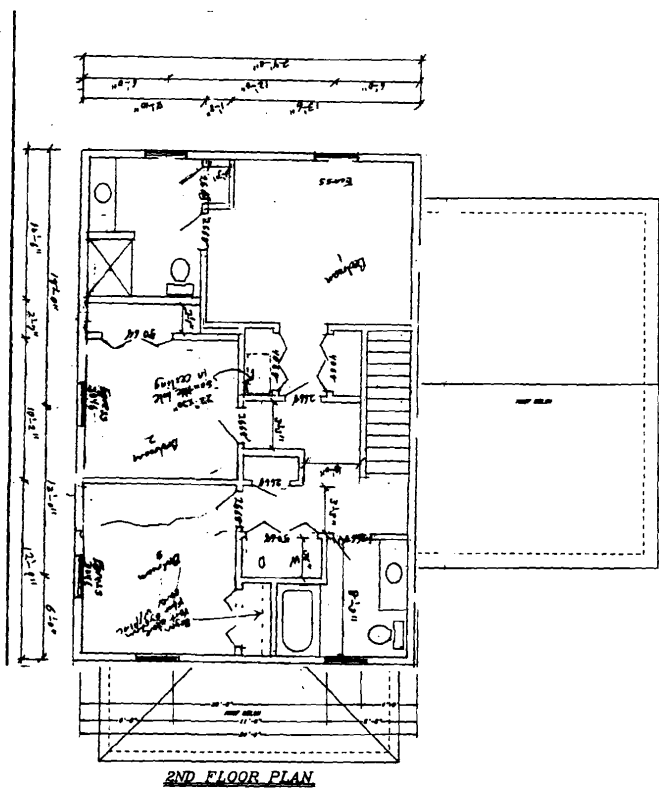

| WINDOW SCHEDULE | | MANUFACTURER: PARADISE | | | |
|-----------------|------|------------------------|---------------|-------|--------------|
| QTY. | SYN. | UNIT # | FOURM OPTIONS | TYPE | UNIT U-VALUE |
| 1 | ⊙ | OW3668 | 36 x 66 | LOW E | 0.29 |
| 2 | ⊙ | OW3668-2 | 71.1/2 x 66 | LOW E | 0.29 |
| 1 | ⊙ | OW3449 | 34 x 49 | LOW E | 0.29 |
| 1 | ⊙ | OW3641 | 36 x 41 | LOW E | 0.29 |
| 1 | ⊙ | OW3638-2 | 47.1/2 x 36 | LOW E | 0.31 |
| 2 | ⊙ | OW3668 | 36 x 66 | LOW E | 0.29 |
| 2 | ⊙ | OW3668-2 | 71.1/2 x 66 | LOW E | 0.29 |
| ⊙ | | | | | |
| ⊙ | | | | | |

SEE ELEVATION DRAWINGS FOR BRILLE PATTERNS

| EXTERIOR DOOR SCHEDULE | | MANUFACTURER: PARADISE | | | |
|------------------------|------|------------------------|---------------|------------|----------------|
| QTY. | SYN. | SIZE | FOURM OPTIONS | TYPE | MANUFACTURER |
| 1 | ⊙ | 3/8W 6/8 | 36 x 66 | B LITE | WEATHER SHIELD |
| 1 | ⊙ | 3/8W 6/8 | 71.1/2 x 66 | FINE MATED | WEATHER SHIELD |
| 1 | ⊙ | 3/8W 6/8 | 34 x 49 | SOLID | WEATHER SHIELD |
| 1 | ⊙ | 3/8W 6/8 | 36 x 41 | FINE MATED | WEATHER SHIELD |
| 1 | ⊙ | POST208 | 72 x 66 | PLATE | PARADISE |

SEE ELEVATION DRAWINGS FOR BRILLE PATTERNS

1st FLOOR 884 SQ. FT.
2nd FLOOR 954 SQ. FT.
1,728 SQ. FT.

NOTICE:
THIS DRAWING IS PROVIDED FOR INFORMATIONAL PURPOSES ONLY. IT IS NOT TO BE USED FOR CONSTRUCTION. THE CONTRACTOR ASSUMES ALL RESPONSIBILITY FOR LOCAL CODE COMPLIANCE.

Copyright © 2006 Wescott & Payson

| | | |
|--|--|---|
| <p>MARTIN MEIER CUSTOM HOME DESIGNER</p> | <p>WESCOTT & PAYSON YALE STREET PORTLAND, MAINE</p> | |
| | <p>FLOOR PLANS</p> | |
| <p>P.O. Box 110 Lisbon Falls, Maine 04388 207-532-5278</p> | <p>BY: M. MEIER SCALE: 1/4" = 1'-0" DATE: FEB. 23, 2006</p> | <p>PROJECT # 06009GR SHEET # 2 of 4</p> |

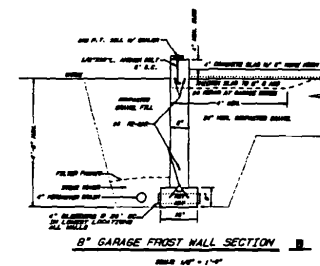
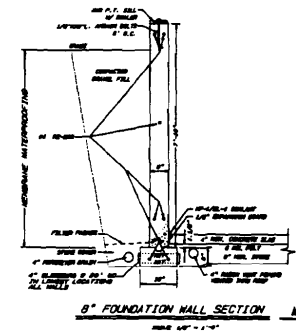
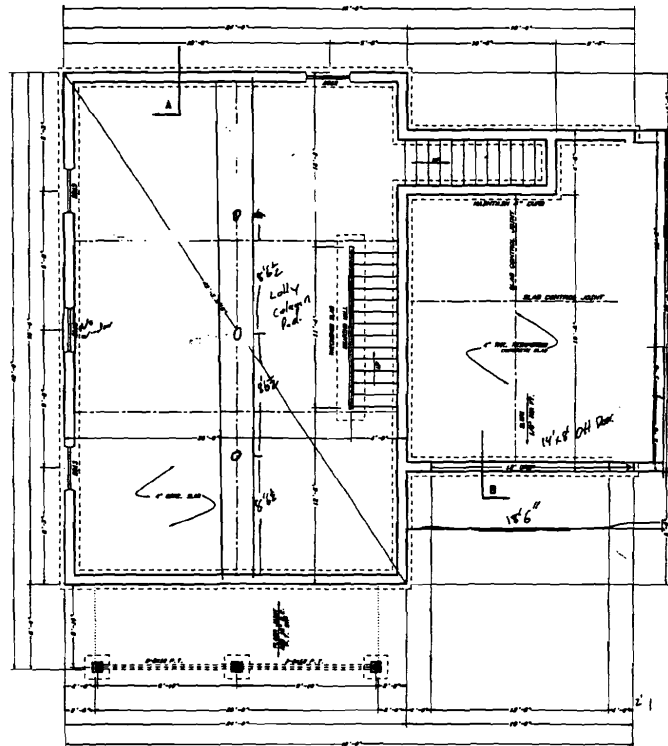
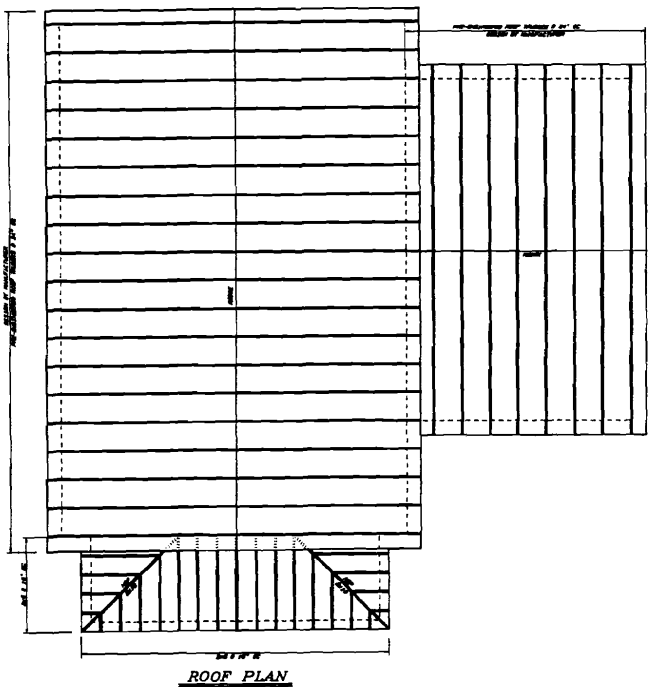

CONCRETE NOTES

1. MIN. 28 DAY COMPRESSIVE STRENGTH 3000 PSI WALLS & EXTENSION SLABS
2. DESIGN OF FOOTINGS IS BASED ON AN ASSUMED SOIL BEARING CAPACITY OF 2000 PSF & 90 DAYS. CONTRACTOR TO VERIFY SOIL BEARING CAPACITY PRIOR TO ANY CONSTRUCTION.
3. PLACE FOOTINGS ON UNDISTURBED MATERIAL.
4. REINFORCE ALL SHEAR FOOTINGS 12" AS REBAR @ 18" O.C. EACH DIRECTION & 3" CLEAR FROM BOTTOM.
5. FROST PROTECTION: 4'-8" MIN.

NOTICE:

THIS DRAWING IS PROVIDED FOR INFORMATION PURPOSES ONLY. IT IS NOT TO BE USED FOR CONSTRUCTION. THE CONTRACTOR ASSUMES ALL RESPONSIBILITY FOR LOCAL CODE COMPLIANCE.

Copyright © 2006 Martin S. Meier

| | | |
|--|---|------------------------------|
| <p>MARTIN MEIER OWNER DESIGNER</p> | <p>WESCOTT & PAYSON</p> | |
| | <p>YALE STREET PORTLAND, MAINE</p> | |
| | <p>FOUNDATION & ROOF PLAN</p> | |
| | <p>BY: M. Meier 11000 Falls, Maine 04909 207-533-0376</p> | <p>PROJECT # 06009CR</p> |

