

Right Elevation 1/8" = 1'-0"

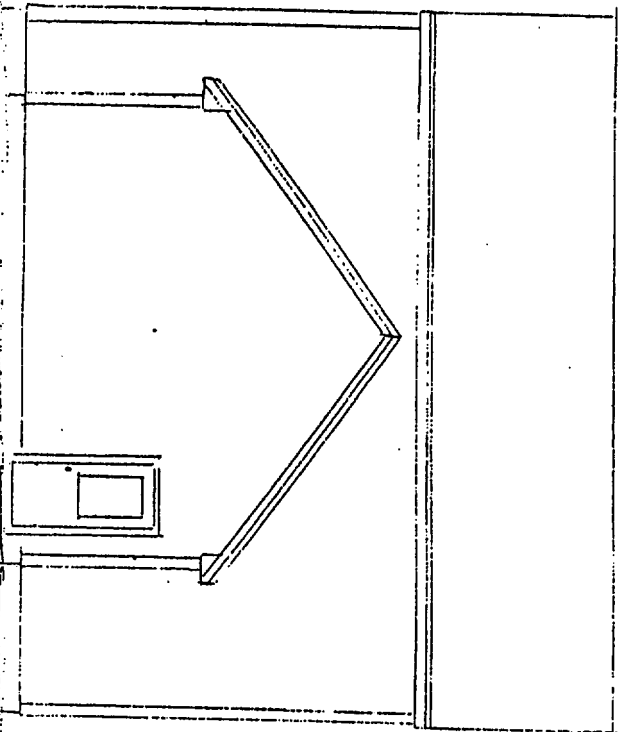

Left Elevation 1/8" = 1'-0"

SCALE:	DATE:	DESIGNED BY:	DRAWN BY:

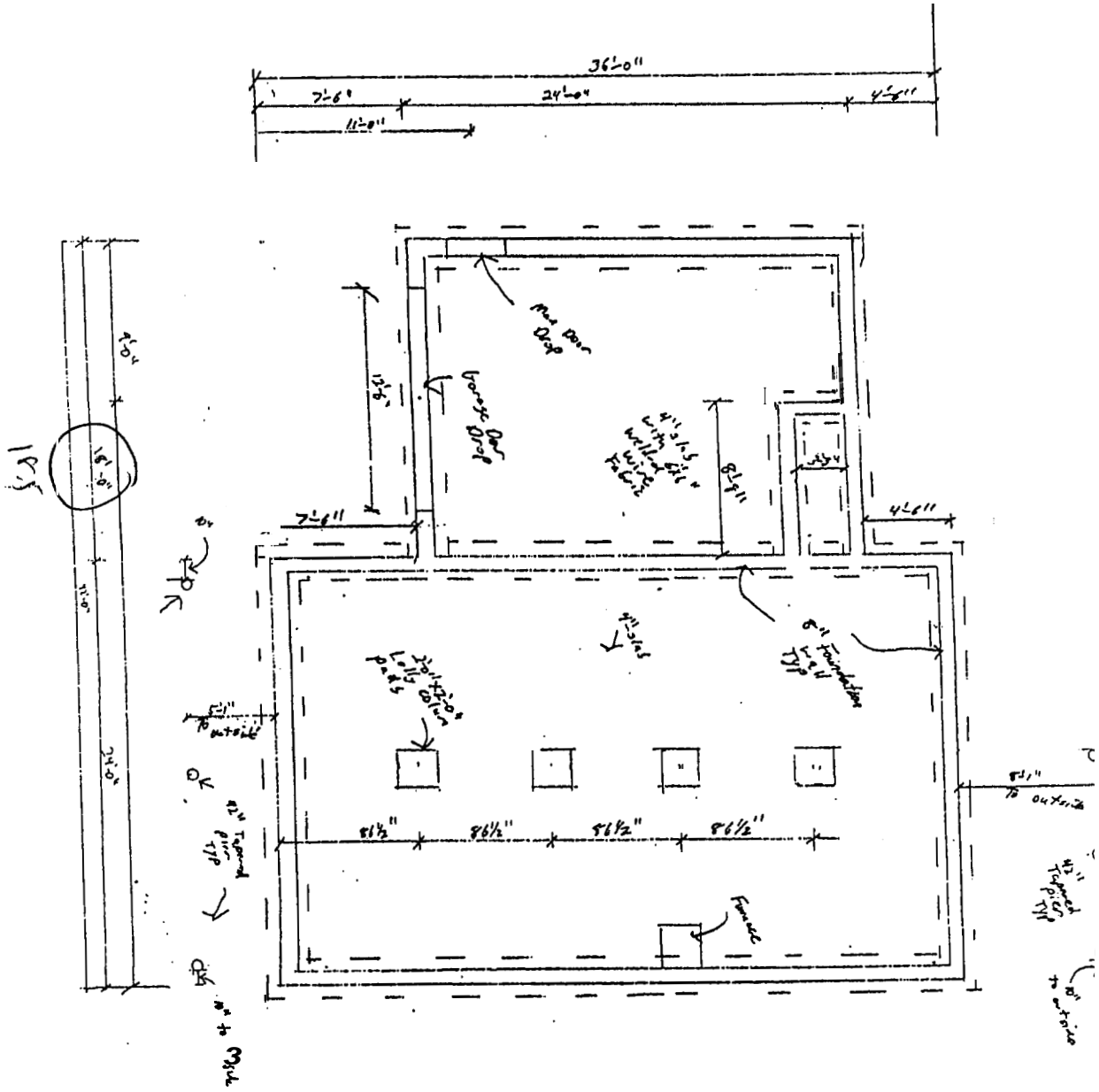

Foundation Plan	
DATE: _____	SCALE: _____
DESIGNED BY: _____	CHECKED BY: _____
APPROVED BY: _____	



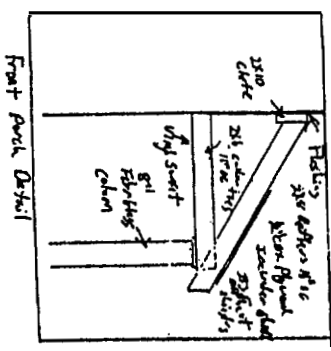
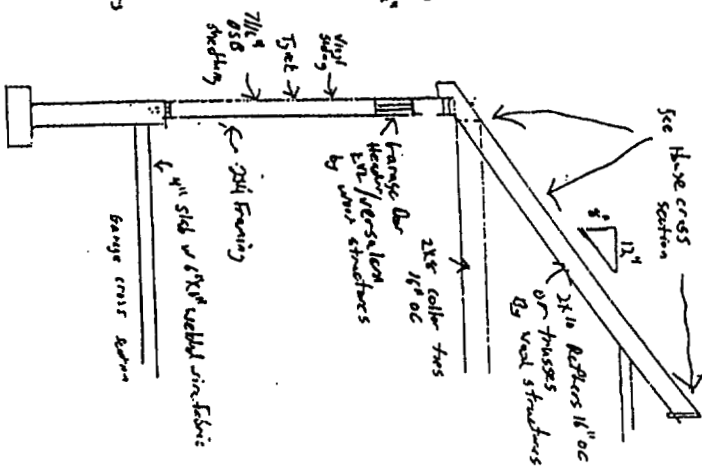
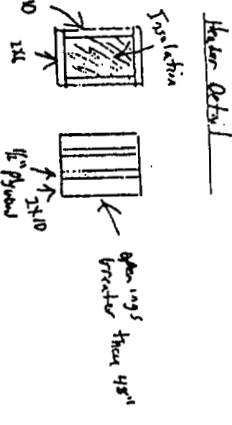
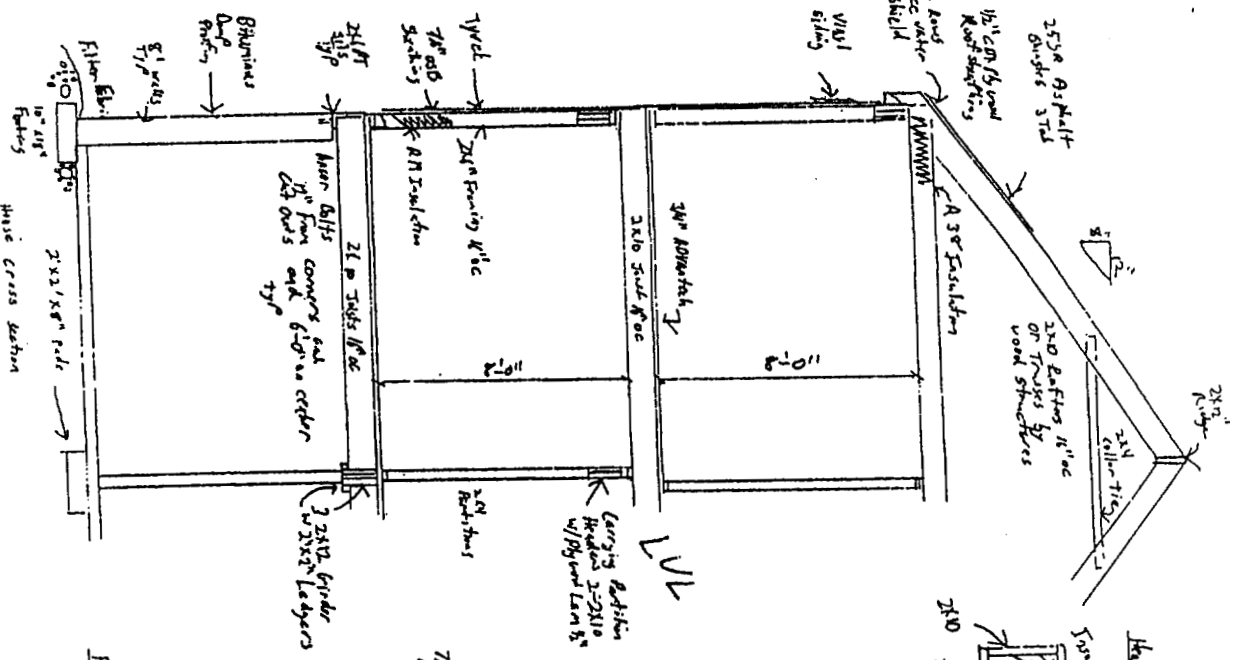

Stair rails will be 3/4" x 3" or 3" x 3" above landing edge of track/No. 6 grounds will be 3/4" High with no more than 4" spacing  
 Minimum Hand Rm Fr. - landing edge of rail to ceiling is 6"  
 Maximum Riser 2 1/4" - 2 3/4"  
 Minimum Tread Depth is 10"

Stairs / boards

Exterior Per Deck 119

Building Sections	
DATE:	DATE:
SCALE:	SCALE:
DESIGNED BY:	CHECKED BY:
DRAWN BY:	DATE:
PROJECT NO.:	