

PERMIT ISSUED

City of Portland, Maine - Building or Use Permit Application

389 Congress Street, 04101 Tel: (207) 874-8703, Fax: (207) 874-8716

Permit No: 01-1418	Issue Date: NOV 21 2001	CBL: 437 B075001
-----------------------	----------------------------	---------------------

Location of Construction: 1258 Washington Ave	Owner Name: Mulkern Stephen M	Owner Address: 1258 Washington Ave	Phone: 207-797-3519
Business Name:	Contractor Name: no contractor/self	Contractor Address: n/a n/a	Phone:
Lessee/Buyer's Name	Phone:	Permit Type: Sheds	Zone:

Past Use: single family	Proposed Use: single family	Permit Fee: \$30.00	Cost of Work: \$800.00	CEO District: 3
Proposed Project Description: erect a 6' x 12' shed		FIRE DEPT: <input type="checkbox"/> Approved <input checked="" type="checkbox"/> Denied N/A	INSPECTION: Use Group: U Type: R-3 BOCA 1999 Signature: T Minson	
		PEDESTRIAN ACTIVITIES DISTRICT (P.A.D.) Action: <input type="checkbox"/> Approved <input checked="" type="checkbox"/> Approved w/Conditions <input type="checkbox"/> Denied Signature: N/A Date:		

Permit Taken By: jodinea	Date Applied For: 11/13/2001	Zoning Approval	
-----------------------------	---------------------------------	------------------------	--

<ol style="list-style-type: none"> This permit application does not preclude the Applicant(s) from meeting applicable State and Federal Rules. Building permits do not include plumbing, septic or electrical work. Building permits are void if work is not started within six (6) months of the date of issuance. False information may invalidate a building permit and stop all work.. 	Special Zone or Reviews <input type="checkbox"/> Shoreland <input type="checkbox"/> Wetland <input type="checkbox"/> Flood Zone <input type="checkbox"/> Subdivision <input type="checkbox"/> Site Plan Maj <input type="checkbox"/> Minor <input type="checkbox"/> MM <input type="checkbox"/> Date: 11/21/2001	Zoning Appeal <input type="checkbox"/> Variance <input type="checkbox"/> Miscellaneous <input type="checkbox"/> Conditional Use <input type="checkbox"/> Interpretation <input type="checkbox"/> Approved <input type="checkbox"/> Denied Date: 11/21/01	Historic Preservation <input checked="" type="checkbox"/> Not in District or Landmark <input type="checkbox"/> Does Not Require Review <input type="checkbox"/> Requires Review <input type="checkbox"/> Approved <input type="checkbox"/> Approved w/Conditions <input type="checkbox"/> Denied Date: 11/21/01
---	--	--	---

CERTIFICATION

I hereby certify that I am the owner of record of the named property, or that the proposed work is authorized by the owner of record and that I have been authorized by the owner to make this application as his authorized agent and I agree to conform to all applicable laws of this jurisdiction. In addition, if a permit for work described in the application is issued, I certify that the code official's authorized representative shall have the authority to enter all areas covered by such permit at any reasonable hour to enforce the provision of the code(s) applicable to such permit.

SIGNATURE OF APPLICANT ADDRESS DATE PHONE

RESPONSIBLE PERSON IN CHARGE OF WORK, TITLE DATE PHONE

01-1418

All Purpose Building Permit Application

If you or the property owner owes real estate or personal property taxes or user charges on any property within the City, payment arrangements must be made before permits of any kind are accepted.

Location/Address of Construction: <u>1258 Washington</u>		
Total Square Footage of Proposed Structure	Square Footage of Lot	
Tax Assessor's Chart, Block & Lot Chart# <u>153</u> Block# <u>A</u> Lot# <u>018</u>	Owner: <u>Rev. Stephen Mulhern</u>	Telephone: <u>797-3519</u>
Lessee/Buyer's Name (If Applicable) <u>437-B-075</u>	Applicant name, address & telephone:	Cost Of Work: \$ <u>800</u> Fee: \$ <u>30</u>
Current use: <u>SF</u>		
If the location is currently vacant, what was prior use: _____		
Approximately how long has it been vacant: _____		
Proposed use: <u>SF w/ shed</u>		
Project description: <u>Boiler 6x12 shed</u>		
Contractor's name, address & telephone: <u>Pat Cahill 15 Woodland In Phippsburg</u> <u>05462</u> <u>04562</u>		
Who should we contact when the permit is ready: _____		
Mailing address: <u>mail to owner</u>		Phone: <u>443-9565</u>

IF THE REQUIRED INFORMATION IS NOT INCLUDED IN THE SUBMISSIONS THE PERMIT WILL BE AUTOMATICALLY DENIED AT THE DISCRETION OF THE BUILDING/PLANNING DEPARTMENT, WE MAY REQUIRE ADDITIONAL INFORMATION IN ORDER TO APPROVE THIS PERMIT.

I hereby certify that I am the Owner of record of the named property, or that the owner of record authorizes the proposed work and that I have been authorized by the owner to make this application as his/her authorized agent. I agree to conform to all applicable laws of this jurisdiction. In addition, if a permit for work described in this application is issued, I certify that the Code Official's authorized representative shall have the authority to enter all areas covered by this permit at any reasonable hour to enforce the provisions of the codes applicable to this permit.

Signature of applicant: <u>Rev. Stephen Mulhern</u>	Date: <u>11-13-2001</u>
---	-------------------------

This is not a permit, you may not commence ANY work until the permit is issued

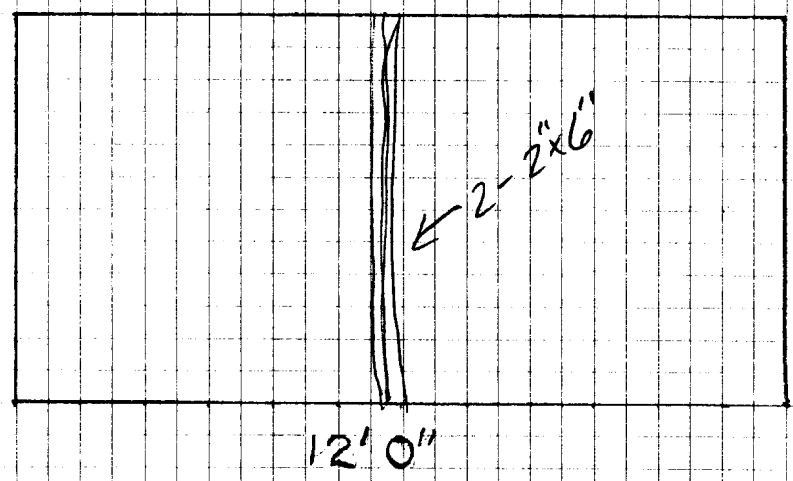
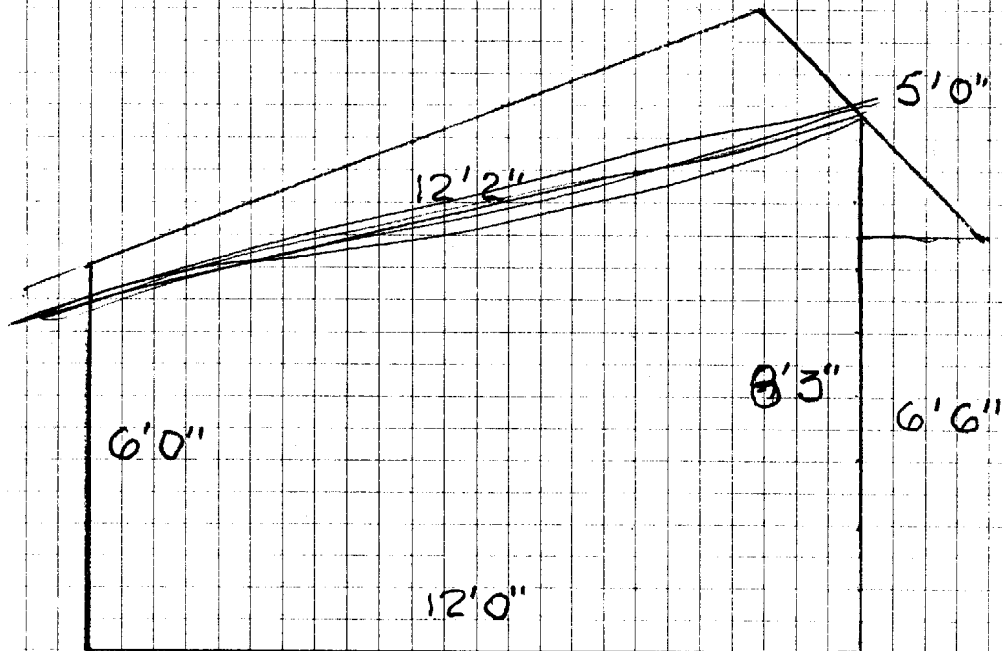
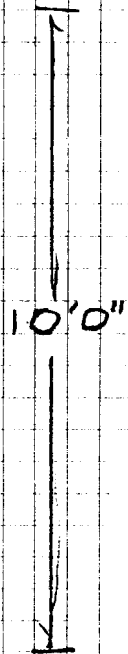

~~2x4 lumber
 x5 beam joist
 Rough cut
 Run joist
 2x6
 Set on existing
 concrete~~

Joist 12OC
 8' 16OC
 Rafters 16OC

2"x4" - 16" OC - Walls
 2"x4" - 12" OC floor - 6'-0"
 2"x6" - 24" OC Roof
 Framing for
 Sheel
 per builder.

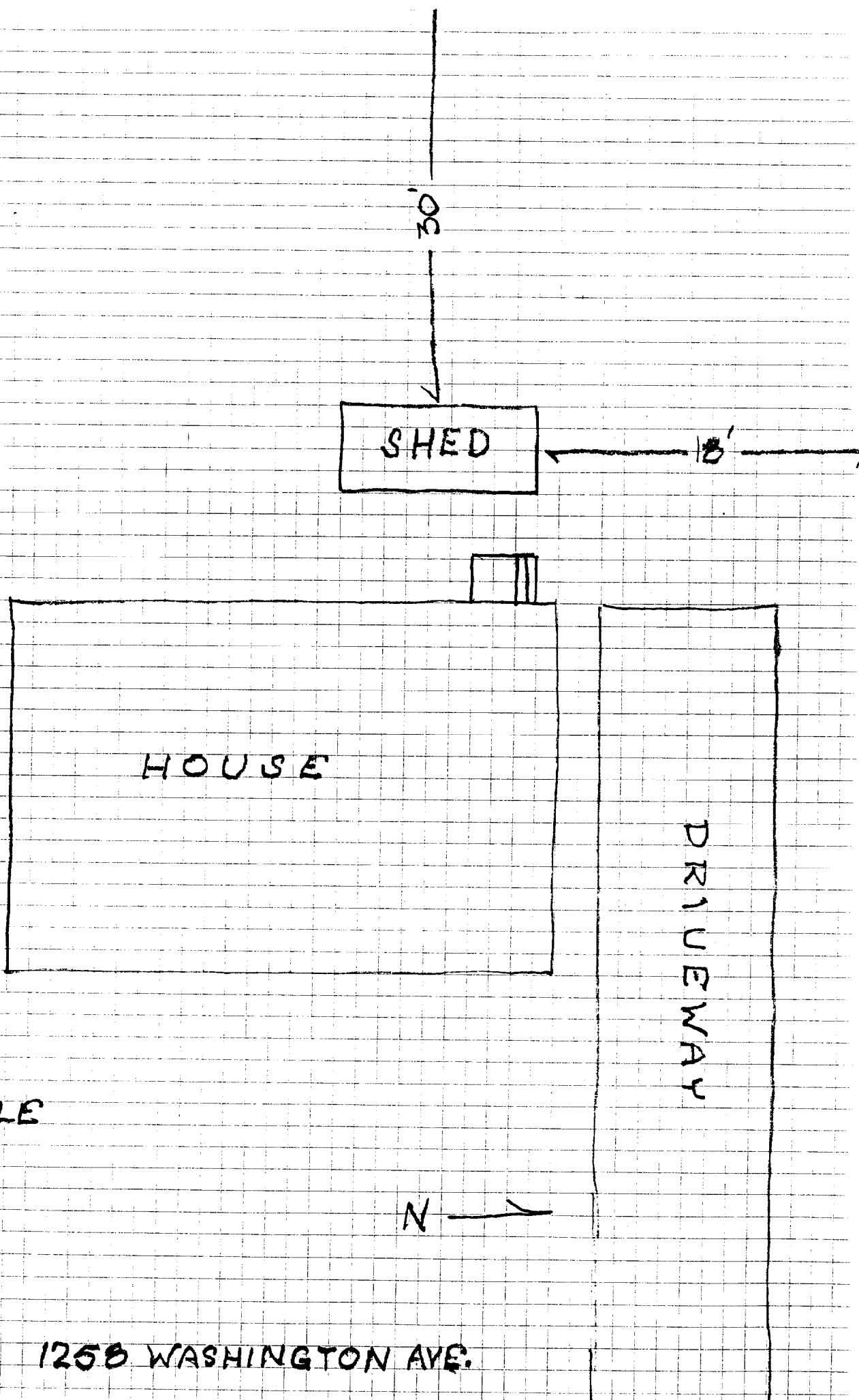

NO SCALE

N →

1258 WASHINGTON AVE.