

75-77 EIGENOX! A.S.

  
EIGENOX!  
89273-38



FILL IN AND SIGN WITH INK

APPLICATION FOR PERMIT FOR HEATING, COOKING OR POWER EQUIPMENT

Portland, Maine, 5/18/55

00703

To the INSPECTOR OF BUILDINGS, PORTLAND, MAINE

The undersigned hereby applies for a permit to install the following heating, cooking or power equipment in accordance with the Laws of Maine, the Building Code of the City of Portland, and the following specifications:

Location 25-77 Edgemoor Ave of Building Dwelling No. Stories 1 New Building Existing
Name and address of owner of appliance M. Strout Wayne St.
Installer's name and address Palletta Oil Co Telephone Y-2671

General Description of Work

To install New Steel Boiler & Oil burner Forced Hot Water

IF HEATER, OR POWER BOILER

Location of appliance Basement Any burnable material in floor surface or beneath? No
If so, how protected? Kind of fuel? Oil
Minimum distance to burnable material, from top of appliance or casing top of furnace 40"
From top of smoke pipe 20" From front of appliance 10' From sides or back of appliance 10-20'
Size of chimney flue 8 X 8 Other connections to same flue No
If gas fired, how vented? Rated maximum demand per hour
Will sufficient fresh air be supplied to the appliance to insure proper and safe combustion? Yes

IF OIL BURNER

Name and type of burner Fluid heat Labeled by underwriter's laboratories? Yes
Will operator be always in attendance? No Does oil supply line feed from top or bottom of tank? Bottom
Type of floor beneath burner Concrete Size of vent pipe 1 1/4
Location of oil storage Basement Number and capacity of tanks 1-275
Low water shut off Make No.
Will all tanks be more than five feet from any flame? Yes How many tanks enclosed?
Total capacity of any existing storage tanks for furnace burners

IF COOKING APPLIANCE

Location of appliance Any burnable material in floor surface or beneath?
If so, how protected? Height of Legs, if any
Skirting at bottom of appliance? Distance to combustible material from top of appliance?
From front of appliance From sides and back From top of smokepipe
Size of chimney flue Other connections to same flue
Is hood to be provided? If so, how vented? Forced or gravity?
If gas fired, how vented? Rated maximum demand per hour

MISCELLANEOUS EQUIPMENT OR SPECIAL INFORMATION

Amount of fee enclosed? (\$2.00 for one heater, etc., plus 50 cents additional for each additional heater, etc., in same building at same time.)

APPROVED:

O.K. 5-18-55 MJC

Will there be in charge of the above work a person competent to see that the State and City requirements pertaining thereto are observed? Yes

Inspection FILE COPY

Signature of Installer

Palletta Oil Co S J Palletta

- 1. Soil Pipe
- 2. Vent Pipe
- 3. Kind of Head
- 4. Barrier Backflow
- 5. Name & Label
- 6. Stack
- 7. Floor Level
- 8. Rest
- 9. Pa
- 10. Valves
- 11. Capacity
- 12. Tank
- 13. Tank Installation
- 14. Oil Gauge
- 15. Instruction Card
- 16. Low Water

Permit No. 55/70 3  
 Location 75-77 Edgewood Ave.  
 Owner M. Stewart  
 Date of Permit 5/18/55  
 Approved 1/22/55



# APPLICATION FOR PERMIT

Class of Building or Type of Structure Third Class  
Portland, Maine, Feb. 7, 1955

RECEIVED  
00162  
FEB 7 1955  
CITY ENGINEER

To the INSPECTOR OF BUILDINGS, PORTLAND, MAINE

The undersigned hereby applies for a permit to erect ~~the following building~~ the following building ~~in accordance with the Laws of the State of Maine, the Building Code and Zoning Ordinance of the City of Portland, plans and specifications, if any, submitted herewith and the following specifications:~~

Location 75-77 Edgewood Ave. Lot 21 Within Fire Limits? no Dist. No. \_\_\_\_\_  
 Owner's name and address Munson I. Strout, 35 Wayne St. Telephone 5-1623  
 Lessee's name and address \_\_\_\_\_ Telephone \_\_\_\_\_  
 Contractor's name and address owner Telephone \_\_\_\_\_  
 Architect \_\_\_\_\_ Specifications \_\_\_\_\_ Plans yes No. of sheets 3  
 Proposed use of building dwelling house No. families 1  
 Last use \_\_\_\_\_ No. families \_\_\_\_\_  
 Material \_\_\_\_\_ No. stories \_\_\_\_\_ Heat \_\_\_\_\_ Style of roof \_\_\_\_\_ Roofing \_\_\_\_\_  
 Other buildings on same lot \_\_\_\_\_  
 Estimated cost \$ 8,000. Fee \$ 8.00

### General Description of New Work

To construct 1-story frame dwelling house 24' x 28'.

PERMIT TO BE ISSUED TO OWNER

It is understood that this permit does not include installation of heating apparatus which is to be taken out separately by and in the name of the heating contractor. **PERMIT TO BE ISSUED TO owner**

### Details of New Work

Is any plumbing involved in this work? yes Is any electrical work involved in this work? yes  
 Is connection to be made to public sewer? yes If not, what is proposed for sewage? \_\_\_\_\_  
 Height average grade to top of plate 10' Height average grade to highest point of roof 16'  
 Size, front 24' x depth 28' No. stories 1 solid or filled land? solid earth or rock? earth  
 Material of foundation concrete at least 4' below grade Thickness, top 10" bottom 12" cellar yes  
 Material of underpinning \_\_\_\_\_ to sill \_\_\_\_\_ Height \_\_\_\_\_ Thickness \_\_\_\_\_  
 Kind of roof pitch-gable Rise per foot 5" Roof covering Asphalt Class C Und Lab  
 No. of chimneys 1 Material of chimneys brick of lining vile Kind of heat f h air fuel oil  
 Framing lumber—Kind hemlock Dressed or full size? dressed  
 Corner posts 3x6 Sills box Girt or ledger board? \_\_\_\_\_ Size \_\_\_\_\_  
 Girders yes Size 6x8 Columns under girders Lally Size 3 1/2" Max. on centers 7'  
 Studs (outside walls and carrying partitions) 2x4-16" O. C. Bridging in every floor and flat roof span over 8 feet.  
 Joists and rafters: 1st floor 2x8, 2nd 2x6, 3rd \_\_\_\_\_, roof 2x6  
 On centers: 1st floor 16", 2nd 24", 3rd \_\_\_\_\_, roof 16"  
 Maximum span: 1st floor 12', 2nd 12', 3rd \_\_\_\_\_, roof \_\_\_\_\_  
 If one story building with masonry walls, thickness of walls? \_\_\_\_\_ height? \_\_\_\_\_

### If a Garage

No. cars now accommodated on same lot \_\_\_\_\_ to be accommodated \_\_\_\_\_ number commercial cars to be accommodated \_\_\_\_\_  
 Will automobile repairing be done other than minor repairs to cars habitually stored in the proposed building? \_\_\_\_\_

### Miscellaneous

Will work require disturbing of any tree on a public street? no  
 Will there be in charge of the above work a person competent to see that the State and City requirements pertaining thereto are observed? yes

APPROVED:  
with memo by AJS

Signature of owner Munson I. Strout

NOTES

2/21/58 - Business insp. made  
 P. & S.  
 4/13/55 - Major plumbing to be done  
 until inspt approved.  
 Frisette's sail study  
 in chimney  
 Sgt. C. J. with above info  
 P. & S.  
 4/21/55 - G.K. record checked. Marine  
 & plumbing has been inspected. All.  
 2/3/55 - Class of 6  
 benefits under P. & S.  
 not checked. P. & S.  
 9/15/55 - [unclear]  
 to be done P. & S.

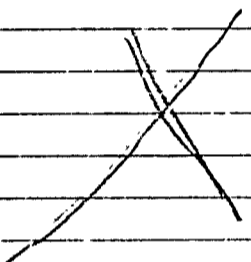

4/11/55 - 4/11/55  
 4/11/55 - 4/11/55  
 Permit No. 55/162  
 Location 77 Edgewood Ave  
 Owner M. J. Stewart  
 Date of permit 2/7/55  
 Natl. closing 4/13/55  
 Inpu. closing-in 4/13/55  
 Final Notif. 4/13/55  
 Final Inspn. 9/15/55  
 Cert. of Occupancy issued 9/16/55

[Empty lined area for notes]

(COPY)

CS-154-SC-Karkh

CITY OF PORTLAND, MAINE  
Department of Building Inspection



# Certificate of Occupancy

LOCATION 75-77 Edgewood Ave.

Issued to Munson I. Strout

Date of Issue Sept. 16, 1955

This is to certify that the building, premises, or part thereof, at the above location, built—~~1928~~  
~~1928~~ under Building Permit No. 55/162, has had final inspection, has been found to conform  
substantially to requirements of Zoning Ordinance and Building Code of the City, and is hereby approved for  
occupancy or use, limited or otherwise, as indicated below.

PORTION OF BUILDING OR PREMISES

Entire

APPROVED OCCUPANCY

One-family Dwelling House

Limiting Conditions:

This certificate supersedes  
certificate issued

Approved: *Carl Smith*  
9/15/55  
(Date) Inspector

*[Signature]*  
Inspector of Buildings

Notice: This certificate identifies lawful use of building or premises, and ought to be transferred from  
owner to owner when property changes hands. Copy will be furnished to owner or lessee for one dollar

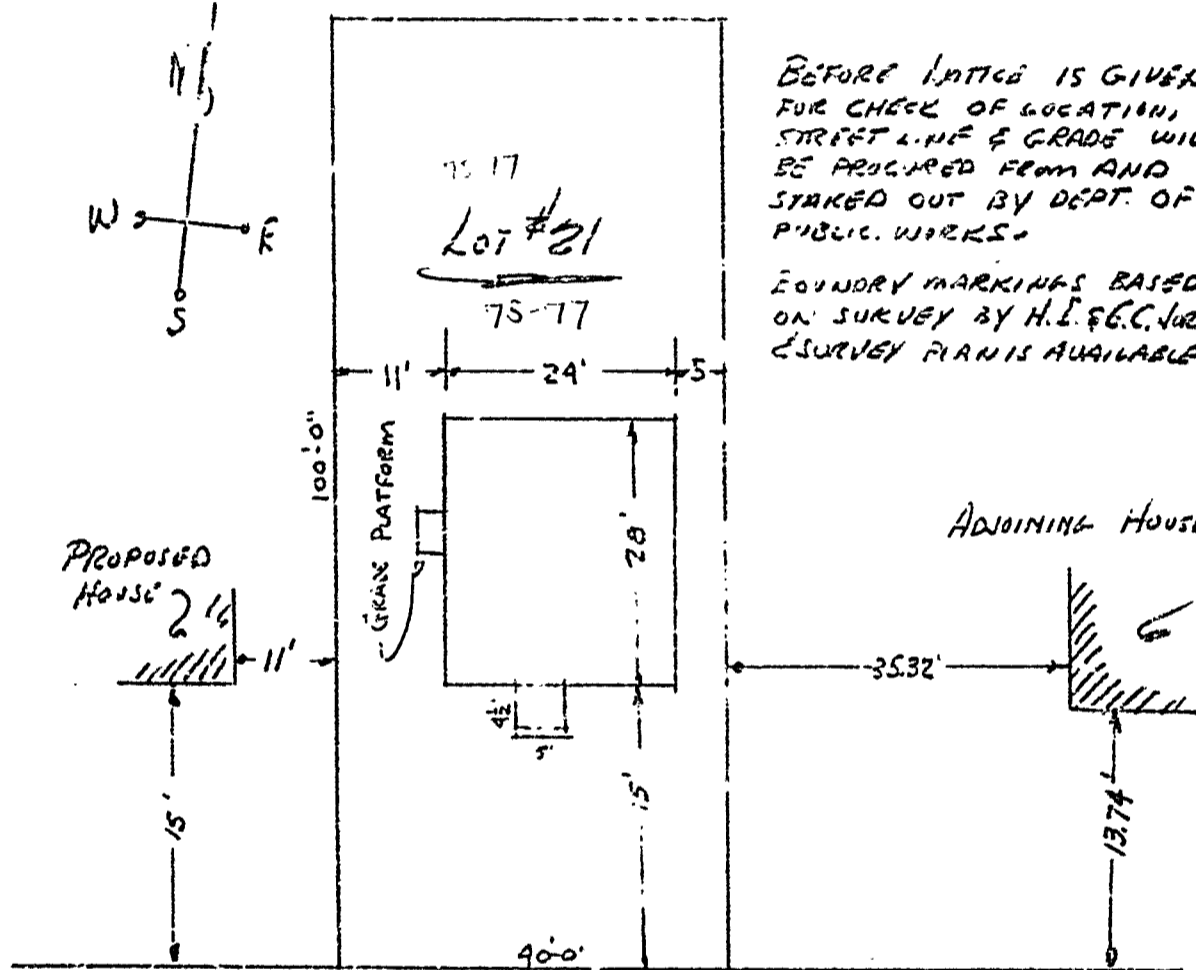
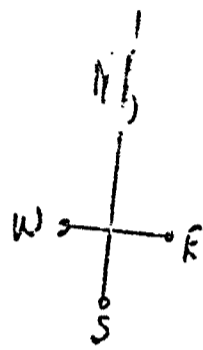

BEFORE NOTICE IS GIVEN  
FOR CHECK OF LOCATION,  
STREET LINE & GRADE WILL  
BE PROCURED FROM AND  
STAKED OUT BY DEPT. OF  
PUBLIC WORKS.

BOUNDARY MARKINGS BASED  
ON SURVEY BY H. I. & C. JORDAN  
(SURVEY PLAN IS AVAILABLE)

EDGEWOOD AVE. - PORTLAND MAINE  
MINNISON STREET BUILDER  
by L. C. ANDREW

Memorandum from Department of Building Inspection, Portland, Maine

AP - 75-77 Edgewood Ave.) -  
AP - 79-81 Edgewood Ave.) Building Permit for construction of new dwellings for and  
by Hanson J. Strout - 2/7/55

Building permits for construction of dwellings at the above location are issued herewith based on plans filed with applications for permit, but subject to the condition that masonry footings extending at least four inches above the cellar floor are to be provided for 4x4 columns supporting corners of landing in cellar stairs.

AJS/G

(Signed) Warren McDonald  
Inspector of Buildings