

- NOTE:**  
SHAKE ALARMS SHALL BE INTERCONNECTED & INSTALLED IN THE FOLLOWING LOCATIONS:
1. EACH SLEEPING AREA
  2. OUTSIDE EACH SEPARATE SLEEPING AREA IN THE IMMEDIATE VICINITY OF THE MAIN ENTRANCE, STAIRS OR THE FIRE SEPARATION PER TOWN OR LOCAL CODE WHEN REQUIRED.
  - \* PRINTS EGRESS WINDOW

Window & Door Schedule			
MARK	SIZE	HEADER	
①	3'-0" x 6'-1"	3'-2x8 w-1/2" PLY BEW.	
②	3'-0" x 3'-9"	3'-2x8 w-1/2" PLY BEW.	
③	3'-0" x 3'-0"	3'-2x8 w-1/2" PLY BEW.	
④	3'-0" x 6'-8"	3'-2x8 w-1/2" PLY BEW.	

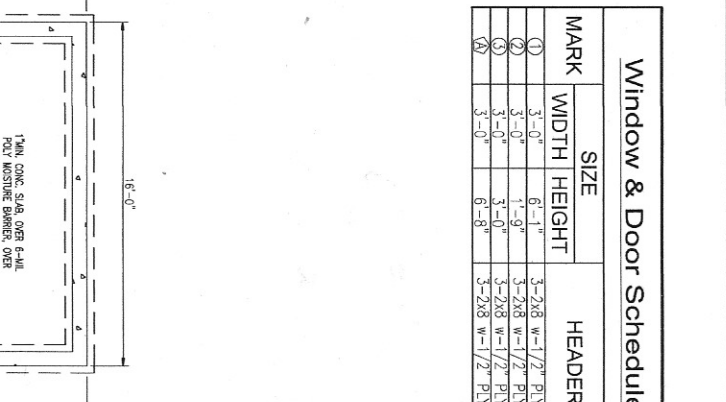

- CONSTRUCTION NOTE:**
1. CONTRACTOR TO VERIFY THAT ALL CRACK SPACES HAVE BEEN PROVIDED WITH 18" MIN. CLEARANCES, PROPER VENTILATION AND PROPER ACCESS OPENINGS.
  2. CONTRACTOR TO VERIFY THAT PROPER CLEARANCES, VENTILATION, AND ACCESS OPENINGS HAVE BEEN PROVIDED PER TOWN OR LOCAL CODE.

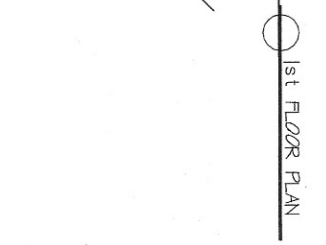
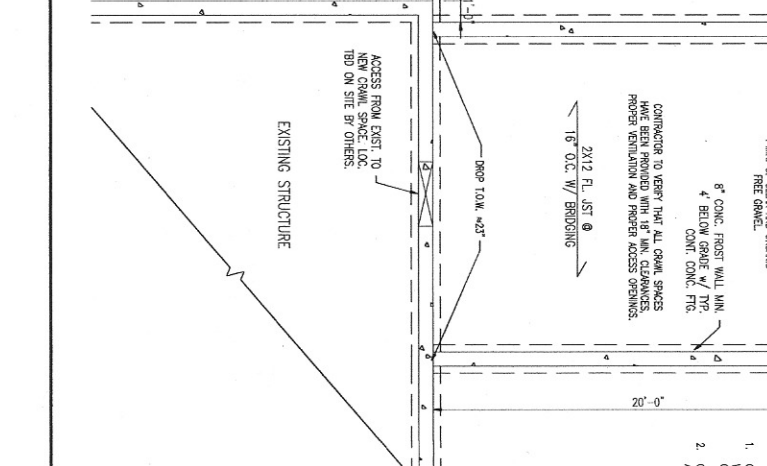
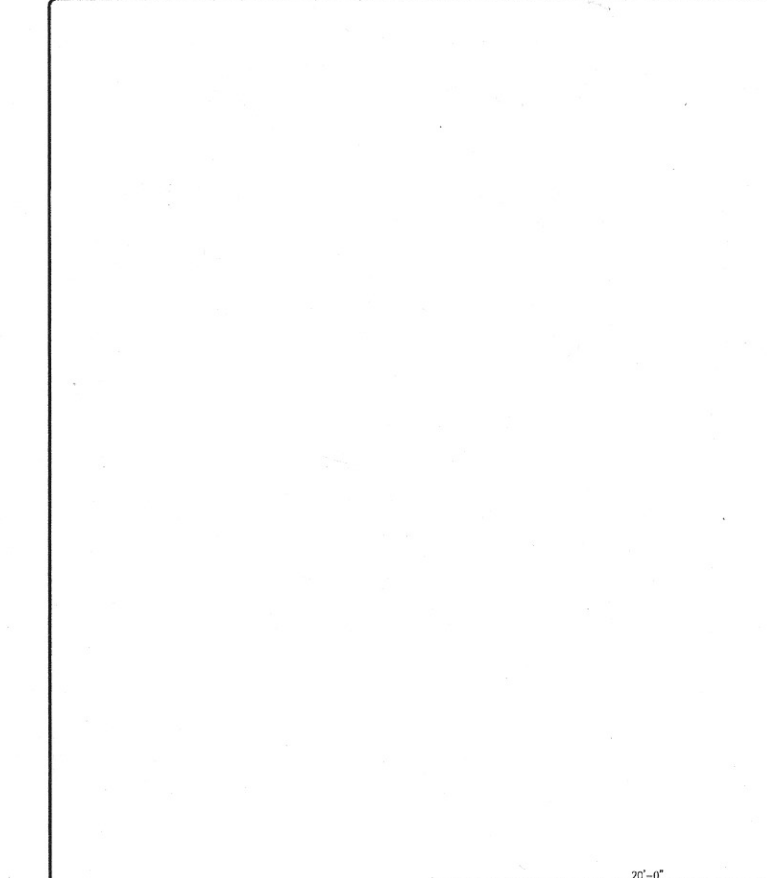

- CONSTRUCTION NOTE:**
1. CONTRACTOR TO VERIFY THAT ALL CRACK SPACES HAVE BEEN PROVIDED WITH 18" MIN. CLEARANCES, PROPER VENTILATION AND PROPER ACCESS OPENINGS.
  2. CONTRACTOR TO VERIFY THAT PROPER CLEARANCES, VENTILATION, AND ACCESS OPENINGS HAVE BEEN PROVIDED PER TOWN OR LOCAL CODE.

CUSTOMERS SHOULD APPRECIATE THAT THIS INFORMATION IS NOT THE PRODUCT OF AN ARCHITECT. NEITHER NOTEWORTHY DESIGNERS NOR ANY OF ITS EMPLOYEES ARE REGISTERED ARCHITECTS AND CUSTOMERS MAY WANT TO CONSULT WITH AN ARCHITECT BEFORE TAKING FINAL ACTION WITH REGARD TO ANY BUILDING OR STRUCTURE. CUSTOMERS SHOULD ALSO APPRECIATE THAT, BY PROVIDING CUSTOMERS WITH THIS INFORMATION, NOTEWORTHY DESIGNERS DOES NOT GUARANTEE THE SOUNDNESS OR SUITABILITY OF THE INFORMATION FOR ANY PURPOSE OF THE CUSTOMER.

**FLOOR PLAN & FOUNDATION  
NAPOLITANO ADDITION  
PORTLAND, ME**



Revisions:  
Date: 2/19/14  
Scale: 1/4"=1'-0"  
Drawn By: NIS  
Project: A021714  
Sheet Number:  
2-of-2