

original deck

Fiberon composite railing system

- min 36" h.t.
- max 24" spacing

Existing Deck Specs:

- 10" x 48" conc sonotubes
- 4' spacing across girders
- 4x4 columns @ 4' o.c.
- 2x8 ledger lag - bolted @ 16"
- 1/2 x 6" galv lag screw
- (2) 2x10 girder @ 11' from bldg
- Joists 2x8 x 11' span @ 16" o.c.
- Attached to ledger w/ galv. joist hangers

Res.

39 Samuel Rd.

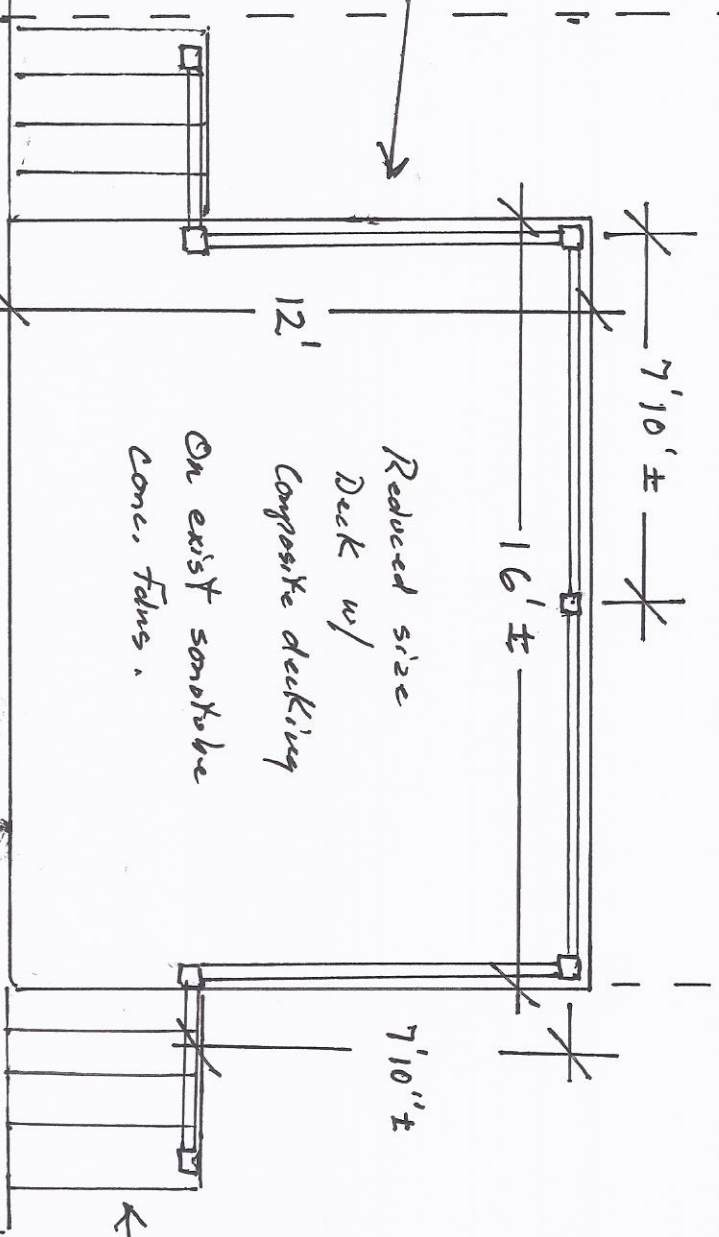

- Steps
- 7 3/4" riser
  - 11" tread
  - 1" nosing
  - 48" wide