

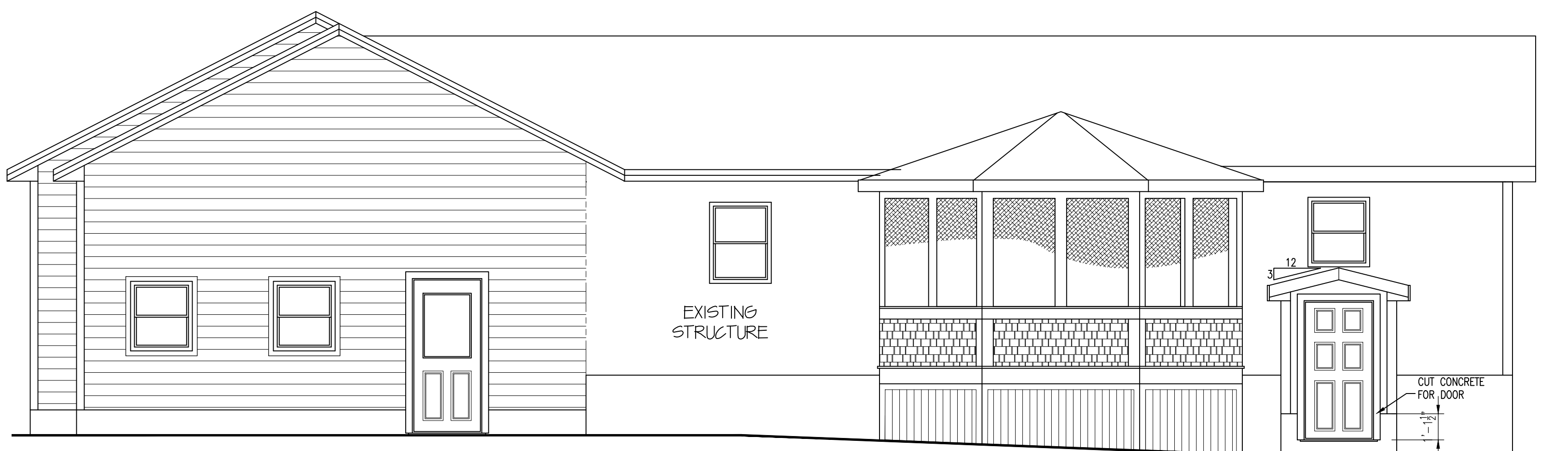

○ FRONT ELEVATION

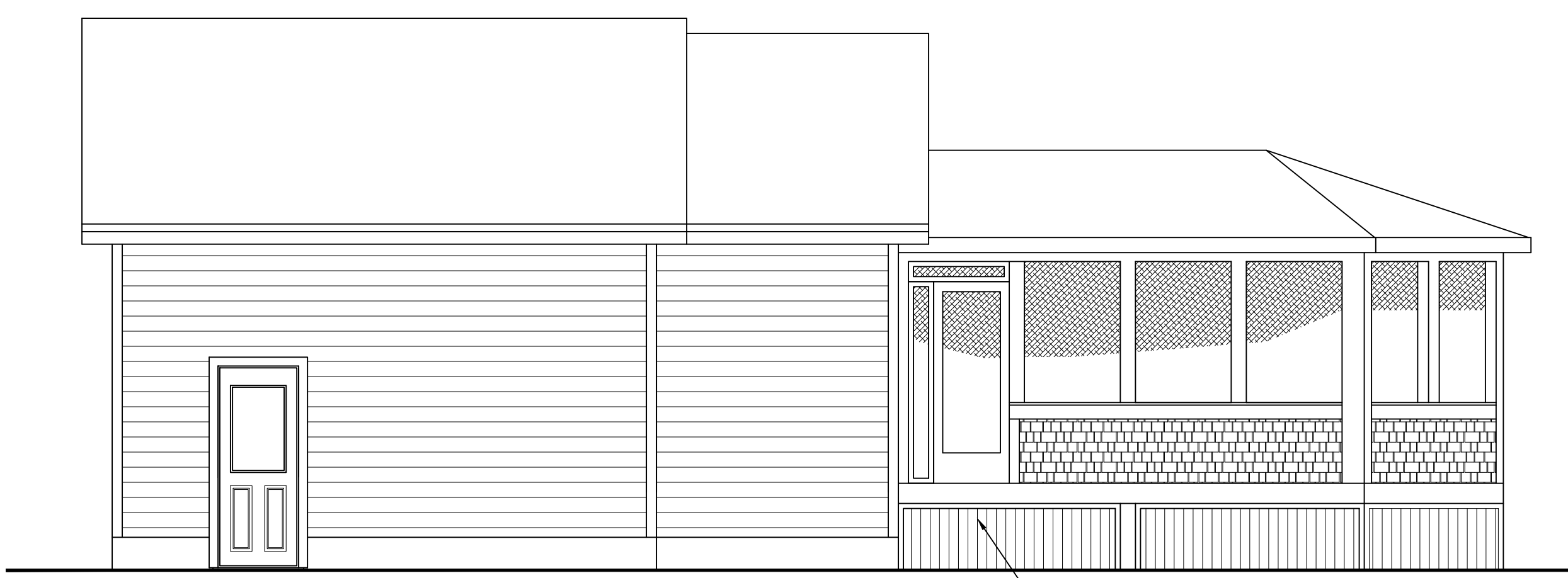

○ REAR ELEVATION



○ RIGHT ELEVATION

**ELEVATIONS**  
**NAPOLITANO ADDITION**  
**6 SAMUEL RD. PORTLAND, ME**

CUSTOMERS SHOULD APPRECIATE THAT THIS INFORMATION IS NOT THE PRODUCT OF AN ARCHITECT. NEITHER NOTEWORTHY DESIGNS NOR ANY OF ITS EMPLOYEES ARE REGISTERED ARCHITECTS AND CUSTOMERS MAY WANT TO CONSULT WITH AN ARCHITECT BEFORE TAKING FINAL ACTION WITH REGARD TO ANY BUILDING OR STRUCTURE. CUSTOMERS SHOULD ALSO APPRECIATE THAT, BY PROVIDING CUSTOMERS WITH THIS INFORMATION, NOTEWORTHY DESIGNS DOES NOT GUARANTEE THE SOUNDNESS OR SUITABILITY OF THE INFORMATION FOR ANY PURPOSE OF THE CUSTOMER.

Revisions:

5/13/14	EXPANDED GARAGE, MOVED SCREEN PORCH
6/2/14	MOVED GARAGE BACK AND CHANGED BACK TO ORIG. FOOTPRINT, REDUCED PITCH
6/4/14	added 2x18" joig to right side back

Date : 4/22/14  
 Scale : 1/4" = 1'-0"  
 Drawn By: TMS  
 Project: A041414  
 Sheet Number: