

"Proposed Staircase to Basement"

KEY:

- A: Riser height to be $7\frac{1}{4}"$ (x12)
 - B: Step to be 10" Rough (x11)
 - C: top landing is 1 step down from floor.
 - D: Base Plate is PT
- All walls 16" o/c 2x4

Scale = 1" = 2' (1 1/2" = 2.4")

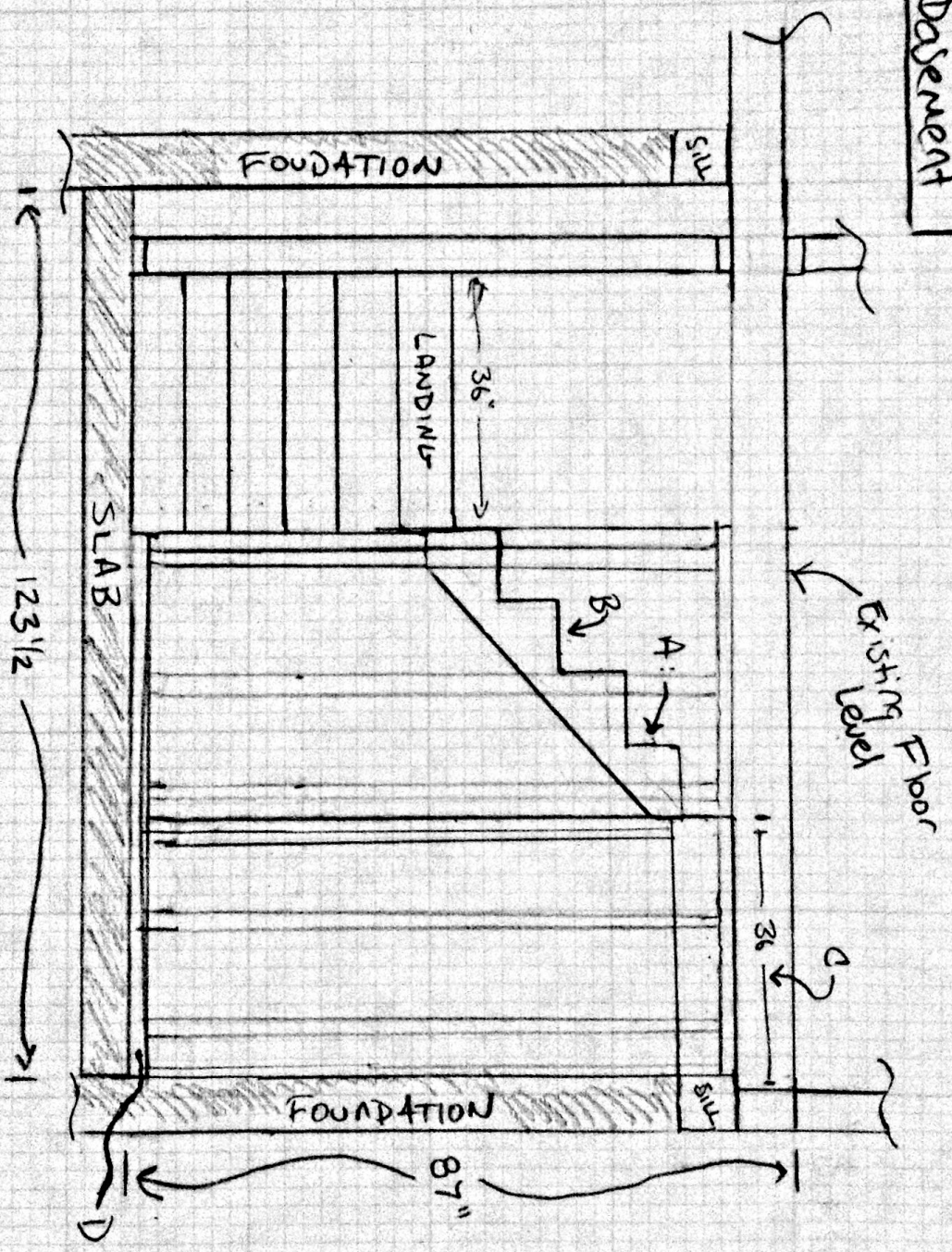

Lynch Residence (Map 437, Block A, Lot #55)
 1308 Washington Ave
 Portland, ME 04103