

# "Proposed Floor Plan"

Lynch Residence  
 1308 Washington Ave.  
 Portland, ME 04103

(Map 437, Block A, Lot #55)

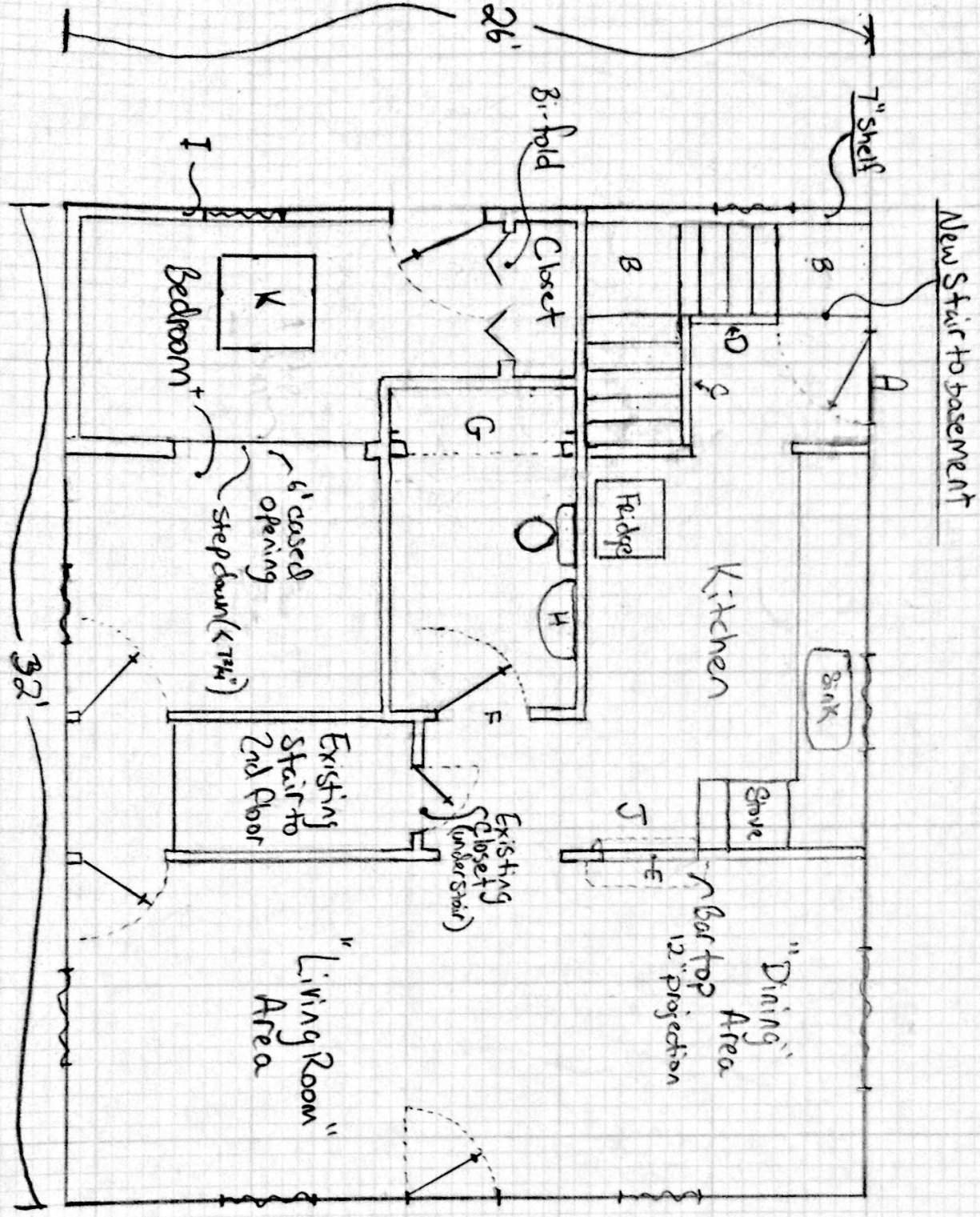

Scale: 1"=5' (94=6")

1/7/2016

- Key:
- A = Conversion of 32" LH insw. to a 36" RH insw.
  - B = 36" x 36" Landings
  - C = Full wall
  - D = 1/2 wall
  - E = 39" w x 30" h opening at 48" off floor
  - F = Conversion of existing 32" RH opening to a 36" LH insw.
  - G = 6' x 36" Shower space. Central Drain, Doyle Shower head (no flow)
  - H = Wall mount sink
  - I = extra 2x4 wall built for added load & insulation.
  - J = Chimney removed for proper access.
  - K = possible Skylight (size TBD)