

"Proposed Framing Detail of Exterior load-bearing wall"

Lynch Residence
 1308 Washington Ave
 Bethel, ME 05413
 (Map 437, Block A, Lot #55)

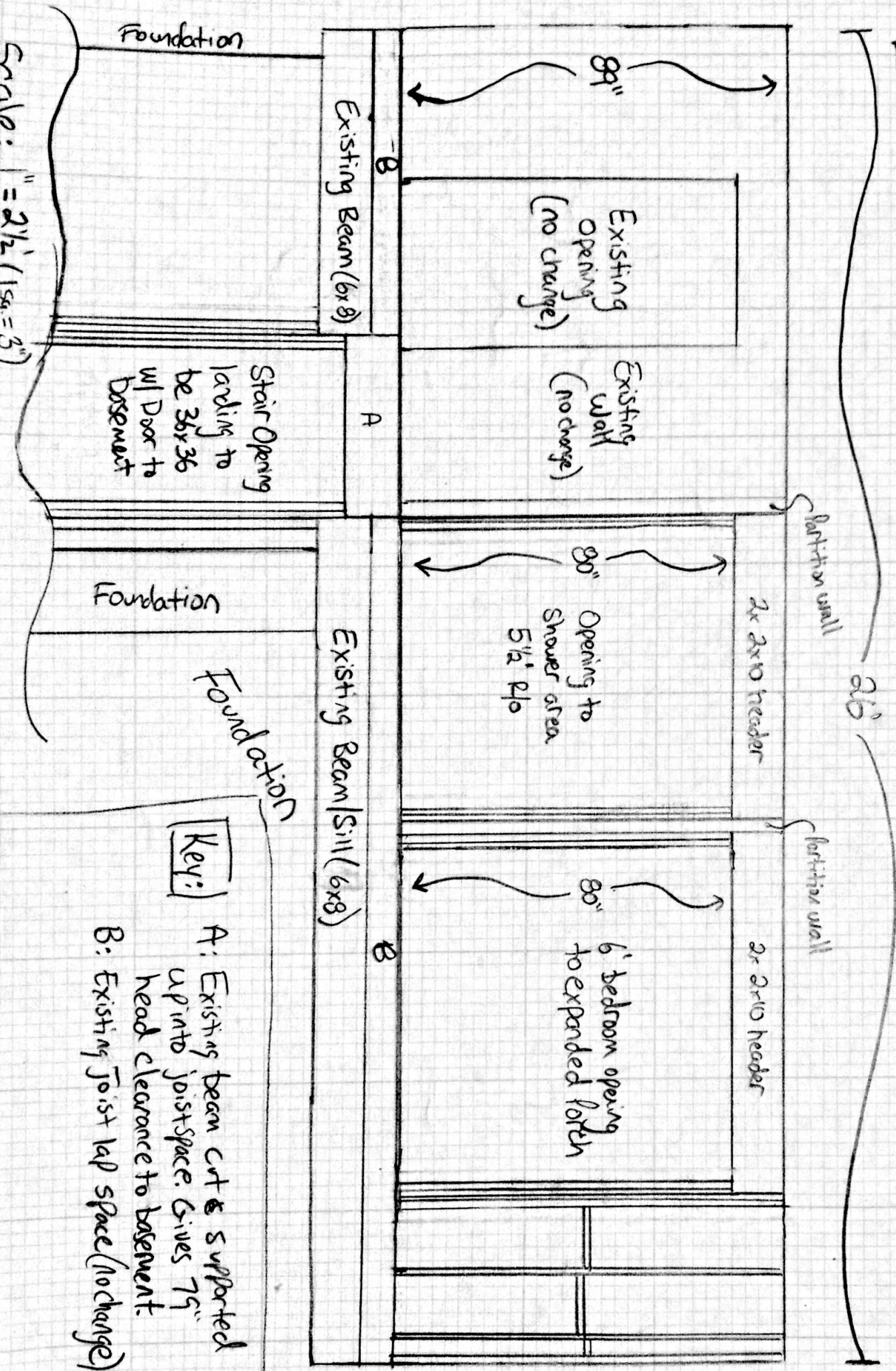

Scale: 1" = 2 1/2' (1 sq. = 3")

Key:

- A: Existing beam cut & supported up into joist space. Gives 79" head clearance to basement.
- B: Existing joist lap space (no change)