

FOR
FIRE DEPARTMENT
REVIEW

CARSON, G. LYNCH
1308 WASHINGTON AVE.
PORTLAND, ME 04103
207.409.7740
CARSON.LYNCH@GMAIL.COM

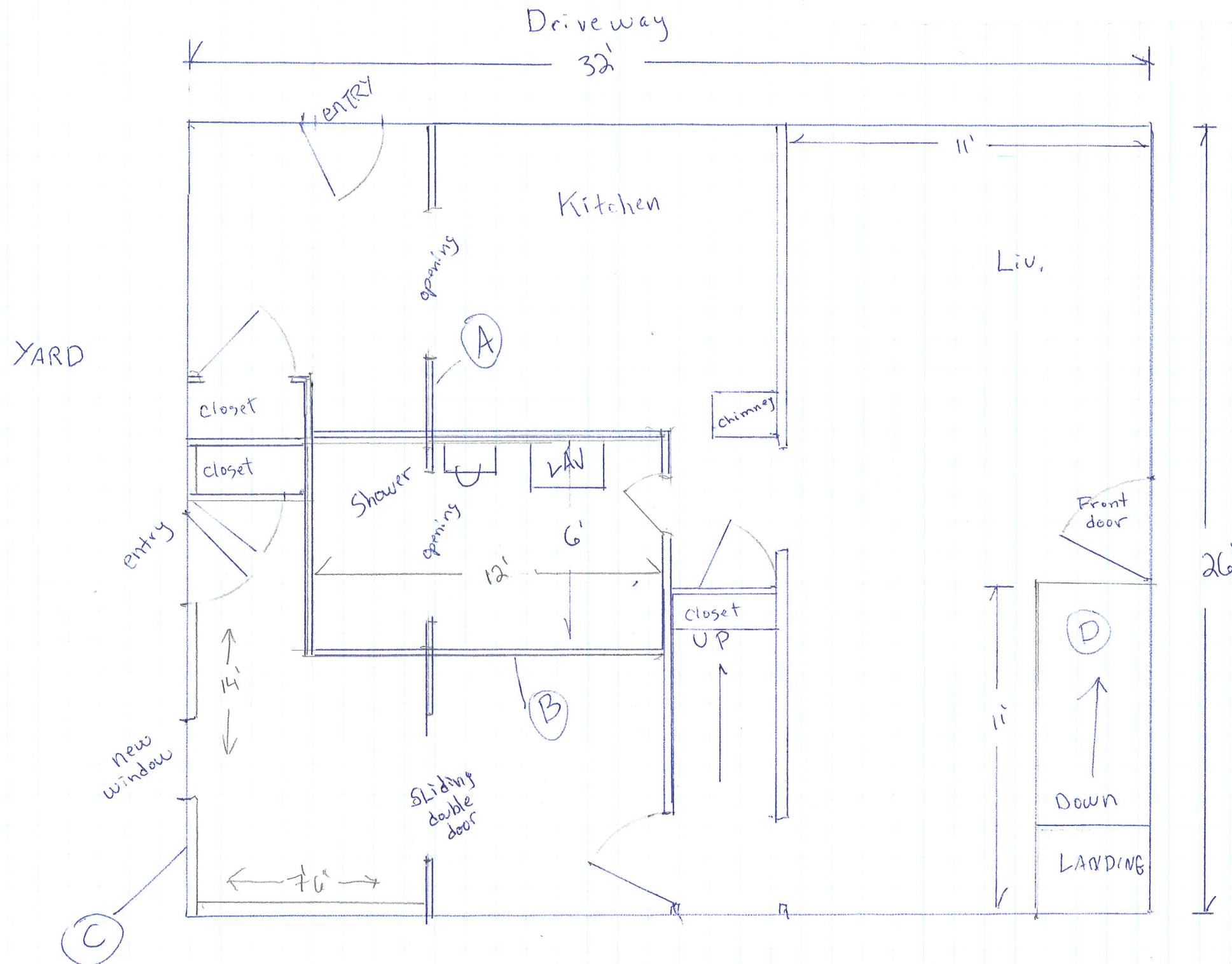

MAP 437
BLOCK A
LOT # 55

LYNCH RESIDENCE
1308
Washington Ave
PORTLAND, ME 04103

(A) new wall
framed 2x6
with appropriate
opening headers see Detail Drawing

(B) New partition
walls Framed
2x4

(C) new exterior
walls framed double
2x4, 16" oc. Inner
& outer walls
for 10" Insul.

(D) Finished stair well, enclosed below
kneewall or railings above

Page (2) Proposed plan, expanded bath, winterized porch
(ALSO REFERRED TO AS (SHEET 2)) new stairs