

MAP 437
BLOCK A
LOT #55

LYNCH RESIDENCE
1308 WASHINGTON AVE
PORTLAND, ME 04103

new west wall
replacing erratically
framed old porch wall

Ⓒ (SHEET 2)

Ⓐ existing
4x6 header

Framing two,
2x4 walls, one
interior, one exterior
for 10" insulation.

exterior wall
16" O.C.
interior wall
24" O.C.

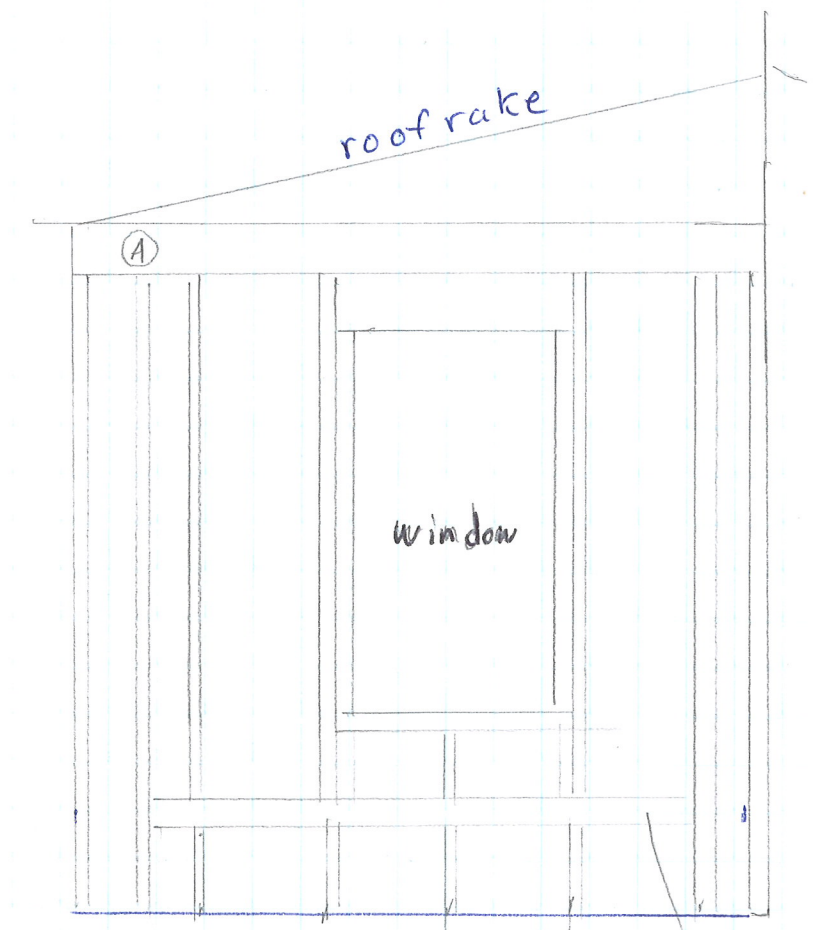
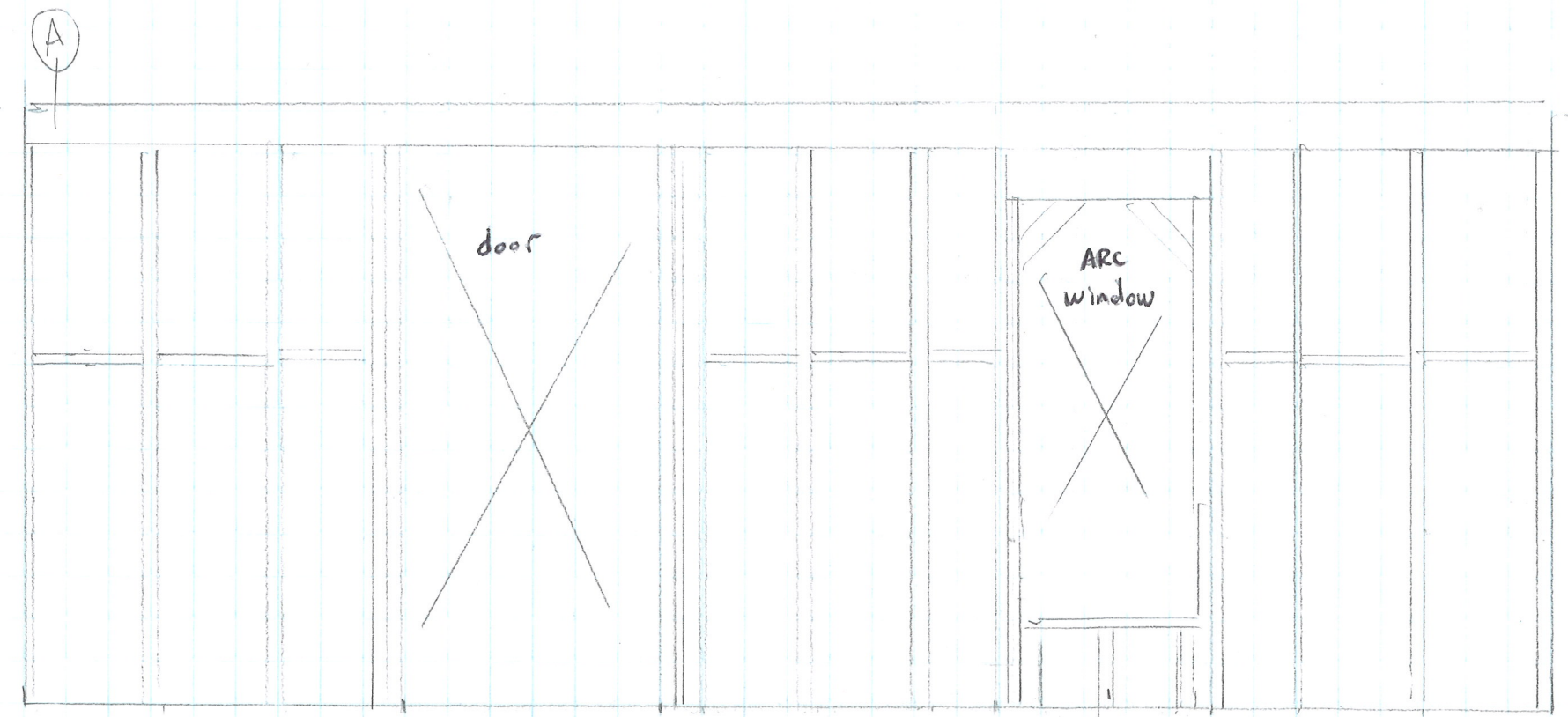

Page ④ new porch walls

OLD
window
STOOL
FRAME