

# 52 Maplewood St

01/21/2018

REMOVE KITCHEN WINDOWS TO ALLOW FOR KITCHEN CABINETS. SUPPORT OPENING WITH NEW FRAMING.

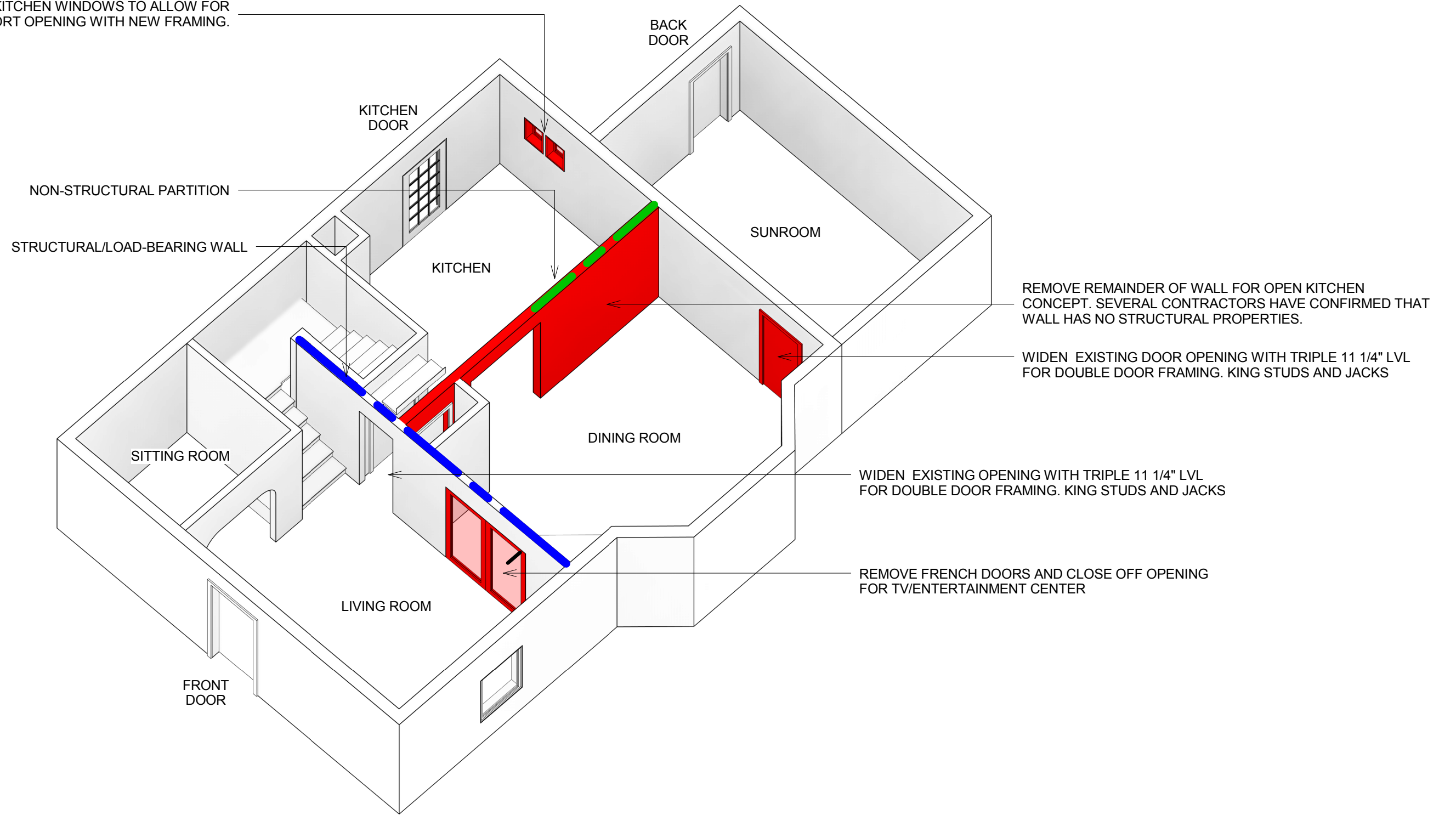

NOTE: 3D DRAWING N.T.S. - REF PLAN DRAWINGS AND ELEVATIONS FOR SCALE

# 52 Maplewood St

01/21/2018

Project Completion

MODIFIED PLAN LAYOUT

1. location of new tv and entertainment center
2. install 1/2" drywall ceiling over existing and install finish carpentry as needed
3. install 1/2" drywall ceiling over existing and install finish carpentry as needed
4. Frame out and install double french doors to sunroom

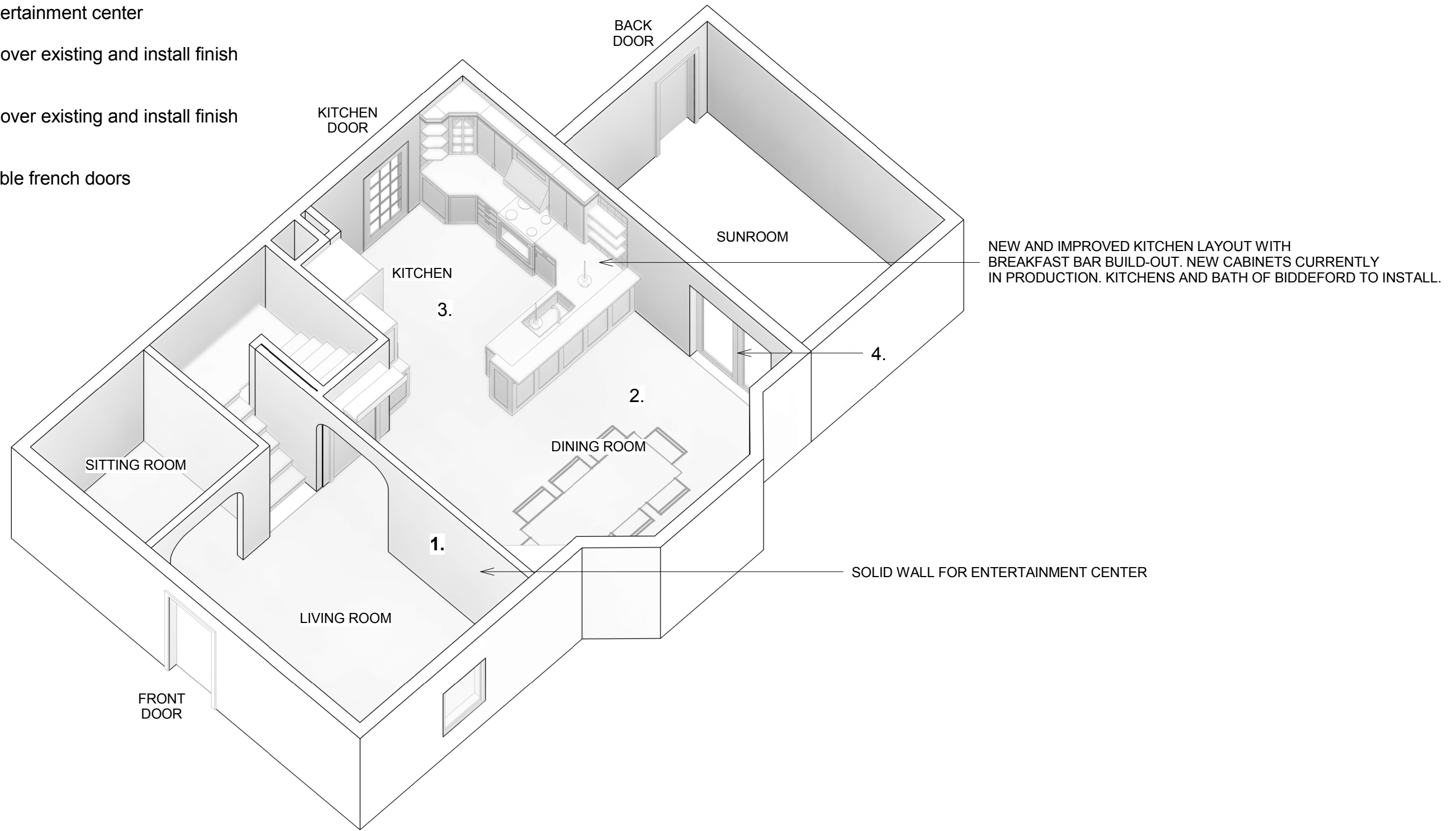

NOTE: 3D DRAWING N.T.S. - REF PLAN DRAWINGS AND ELEVATIONS FOR SCALE