

Building Sketch

Borrower	Gil Raviv		
Property Address	40-42 Maplewood Street		
City	Portland	County	Portland
Lender/Client	Gil Raviv	State	ME
		Zip Code	04103

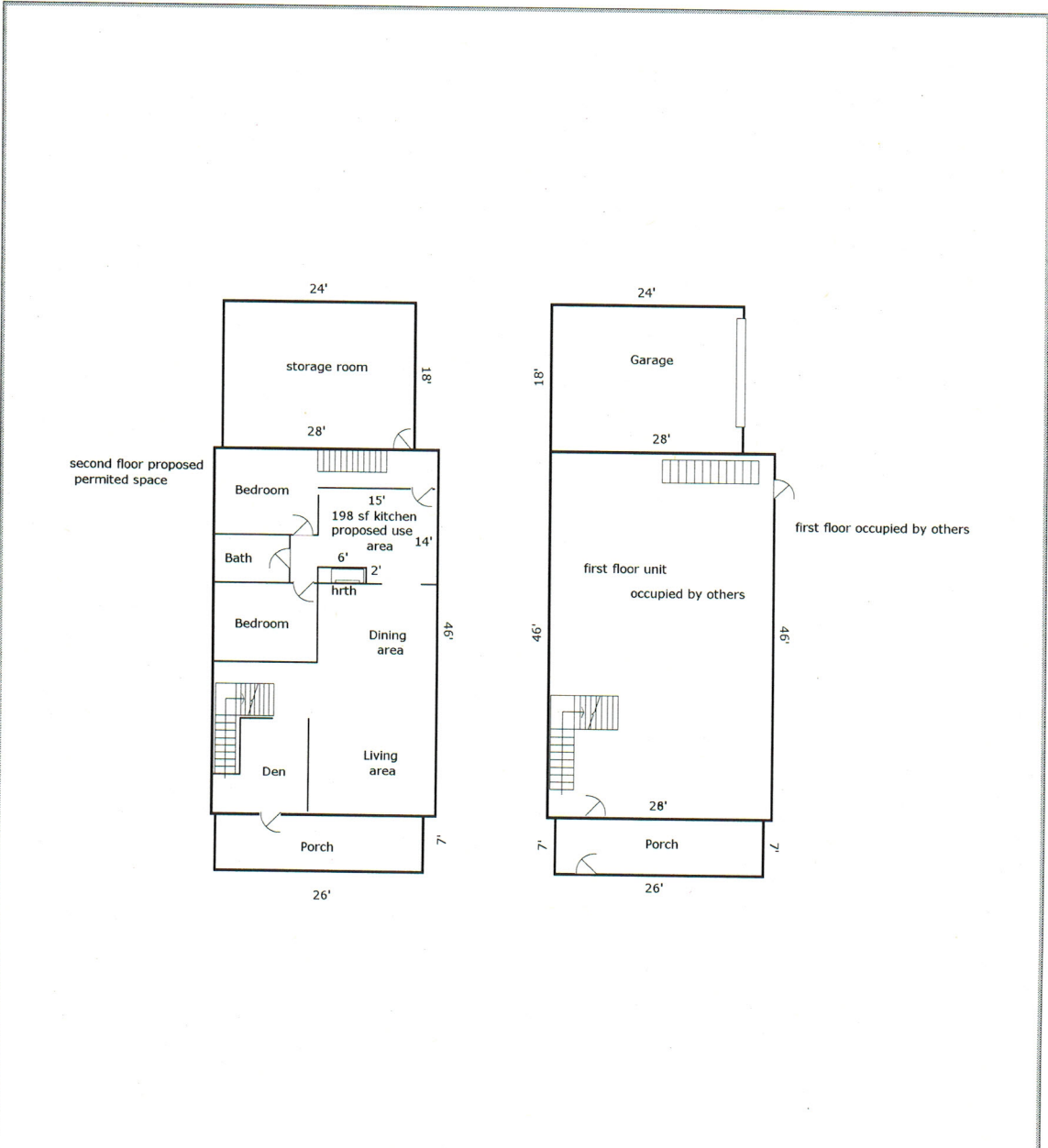

TOTAL Sketch by a la mode, inc.

Area Calculations Summary

Living Area		Calculation Details
First Floor	1288 Sq ft	$28 \times 46 = 1288$
storage Room	432 Sq ft	$24 \times 18 = 432$
Second Floor	1288 Sq ft	$46 \times 28 = 1288$
Total Living Area (Rounded):	3008 Sq ft	
Non-living Area		
2 Car Attached	432 Sq ft	$24 \times 18 = 432$
Closed Porch	182 Sq ft	$7 \times 26 = 182$
Closed Porch	182 Sq ft	$26 \times 7 = 182$