

DISPLAY THIS CARD ON PRINCIPAL FRONTAGE OF WORK  
**CITY OF PORTLAND**

**PERMIT WORK**  
DEC - 2 2002  
Permit Number: 021275  
**CITY OF PORTLAND**

Please Read Application And Notes, If Any, Attached

**BUILDING INSPECTION**

**PERMIT**

This is to certify that Johnson Robert H &/Exterior Craftsman  
has permission to Install 23 New 4'x4' Windows Two Level Front Porch  
AT 40 Maplewood St Call 437 A009001

provided that the person or persons, firm or corporation accepting this permit shall comply with all of the provisions of the Statutes of Maine and of the Ordinances of the City of Portland regulating the construction, maintenance and use of buildings and structures, and of the application on file in this department.

Apply to Public Works for street line and grade if nature of work requires such information.

Notification of inspection must be given and when permission procured before this building or part thereof is started or closed-in. 24 HOUR NOTICE IS REQUIRED.

A certificate of occupancy must be procured by owner before this building or part thereof is occupied.

**OTHER REQUIRED APPROVALS**

Fire Dept. [Signature]  
Health Dept. \_\_\_\_\_  
Appeal Board \_\_\_\_\_  
Other \_\_\_\_\_  
Department Name \_\_\_\_\_

[Signature] 12/2/02  
Director - Building & Inspection Services

**PENALTY FOR REMOVING THIS CARD**

# City of Portland, Maine - Building or Use Permit Application

389 Congress Street, 04101 Tel: (207) 874-8703, Fax: (207) 874-8716

Permit No: 02-1275	Issue Date: DEC - 2 2002	CBL: 437 A009001
-----------------------	-----------------------------	---------------------

Location of Construction: 40 Maplewood St	Owner Name: Johnson Robert H &	Owner Address: 40 Maplewood St	Phone: 797-4833
Business Name:	Contractor Name: Exterior Craftsman	Contractor Address: Lyndon McMackin Topsham	Phone: 2077213224
Lessee/Buyer's Name	Phone:	Permit Type: Alterations - Multi Family	Zone: R-5

Past Use: Multi Family/3 Units	Proposed Use: Multi Family/3 Units	Permit Fee: \$86.00	Cost of Work: \$8,500.00	CEO District: 3
-----------------------------------	---------------------------------------	------------------------	-----------------------------	--------------------

FIRE DEPT: <input checked="" type="checkbox"/> Approved <input type="checkbox"/> Denied	INSPECTION: Use Group: R2 Type: NA
Signature: <i>[Signature]</i>	Signature: <i>[Signature]</i> 12/02/02

Proposed Project Description:  
Install 23 New 4'x4' Windows in Two Level Front Porch

*LEGAL! 3 DU per METRO file - no change permitted*

PEDESTRIAN ACTIVITIES DISTRICT (P.A.D.)

Action:  Approved  Approved w/Conditions  Denied

Signature: \_\_\_\_\_ Date: \_\_\_\_\_

Permit Taken By: gad	Date Applied For: 11/13/2002	<b>Zoning Approval</b>
-------------------------	---------------------------------	------------------------

<p>1. This permit application does not preclude the Applicant(s) from meeting applicable State and Federal Rules.</p> <p>2. Building permits do not include plumbing, septic or electrical work.</p> <p>3. Building permits are void if work is not started within six (6) months of the date of issuance. False information may invalidate a building permit and stop all work..</p>	<p>Special Zone or Reviews</p> <p><input type="checkbox"/> Shoreland</p> <p><input type="checkbox"/> Wetland</p> <p><input type="checkbox"/> Flood Zone</p> <p><input type="checkbox"/> Subdivision</p> <p><input type="checkbox"/> Site Plan</p> <p>Maj <input type="checkbox"/> Minor <input type="checkbox"/> MM <input type="checkbox"/></p> <p><i>OK with conditions</i></p> <p>Date: <i>11/19/02</i></p>	<p>Zoning Appeal</p> <p><input type="checkbox"/> Variance</p> <p><input type="checkbox"/> Miscellaneous</p> <p><input type="checkbox"/> Conditional Use</p> <p><input type="checkbox"/> Interpretation</p> <p><input type="checkbox"/> Approved</p> <p><input type="checkbox"/> Denied</p> <p>Date: _____</p>	<p>Historic Preservation</p> <p><input checked="" type="checkbox"/> Not in District or Landmark</p> <p><input type="checkbox"/> Does Not Require Review</p> <p><input type="checkbox"/> Requires Review</p> <p><input type="checkbox"/> Approved</p> <p><input type="checkbox"/> Approved w/Conditions</p> <p><input type="checkbox"/> Denied</p> <p>Date: _____</p>
---	--	---	--

## CERTIFICATION

I hereby certify that I am the owner of record of the named property, or that the proposed work is authorized by the owner of record and that I have been authorized by the owner to make this application as his authorized agent and I agree to conform to all applicable laws of this jurisdiction. In addition, if a permit for work described in the application is issued, I certify that the code official's authorized representative shall have the authority to enter all areas covered by such permit at any reasonable hour to enforce the provision of the code(s) applicable to such permit.

SIGNATURE OF APPLICANT	ADDRESS	DATE	PHONE
RESPONSIBLE PERSON IN CHARGE OF WORK, TITLE		DATE	PHONE

Application ID Number: 2-1275

Delete Review Save Grant

Department: Zoning Status: Approved with Conditions Reviewer: Marge Schmuckal

Comments: 40 Maplewood St. Approval Date: 11/19/2002

Given On Date: 11/15/2002

OK to Issue Permit Name: Marge Schmuckal Date: 11/19/2002 Date 2:

Conditions Section:

Add New Condition from Defaults Add New Condition Delete Condition

This permit is being approved on the basis of plans submitted. Any deviations shall require a separate approval before starting that work.

This property shall remain a three (3) family dwelling. Any change of use shall require a separate permit application for review and approval.

This is NOT an approval for an additional dwelling unit. You SHALL NOT add any additional kitchen equipment including, but not limited to items such as stoves, microwaves, refrigerators, or kitchen sinks, etc. Without special approvals.

Create Date: 11/13/2002 By: gad Update Date: 11/19/2002 By: mes

02-1275

# All Purpose Building Permit Application

If you or the property owner owes real estate or personal property taxes or user charges on any property within the City, payment arrangements must be made before permits of any kind are accepted.

Location/Address of Construction: <u>40 MAPLEWOOD ST. PORTLAND</u>		
Total Square Footage of Proposed Structure		Square Footage of Lot
Tax Assessor's Chart, Block & Lot Chart# <u>437</u> Block# <u>A</u> Lot# <u>009</u>		Owner: <u>ROBERT H. JOHNSON</u> Telephone: <u>797-4833</u>
Lessee/Buyer's Name (if Applicable)	Applicant name, address & telephone: <u>SAME</u>	Cost Of Work: \$ <u>8500.00</u> Fee: \$ <u>86.00</u>
Current use: <u>FRONT PORCHES 3 unit</u> If the location is currently vacant, what was prior use: _____ Approximately how long has it been vacant: _____ Proposed use: <u>ENCLOSE PORCHES w/ 39 WINDOWS TO KEEP OUT</u> Project description: <u>WEATHER 3rd stories 4x4 windows</u>		
Contractor's name, address & telephone: <u>EXTERIOR CRAFTSMAN</u> Who should we contact when the permit is ready: <u>JOHNSON MANUFACTURING</u> Mailing address: <u>TOPSUM ME 721-3224</u>		
We will contact you by phone when the permit is ready. You must come in and pick up the permit and review the requirements before starting any work, with a Plan Reviewer. A stop work order will be issued and a \$100.00 fee if any work starts before the permit is picked up. PHONE: <u>797-4833</u>		

**IF THE REQUIRED INFORMATION IS NOT INCLUDED IN THE SUBMISSIONS THE PERMIT WILL BE AUTOMATICALLY DENIED AT THE DISCRETION OF THE BUILDING/PLANNING DEPARTMENT, WE MAY REQUIRE ADDITIONAL INFORMATION IN ORDER TO APPROVE THIS PERMIT.**

*I hereby certify that I am the Owner of record of the named property, or that the owner of record authorizes the proposed work and that I have been authorized by the owner to make this application as his/her authorized agent. I agree to conform to all applicable laws of this jurisdiction. In addition, if a permit for work described in this application is issued, I certify that the Code Official's authorized representative shall have the authority to enter all areas covered by this permit at any reasonable hour to enforce the provisions of the codes applicable to this permit.*

Signature of applicant: <u>Robert H Johnson</u>	Date: <u>11-12-02</u>
---	-----------------------

**This is NOT a permit, you may not commence ANY work until the permit is issued. If you are in a Historic District you may be subject to additional permitting and fees with the Planning Department on the 4<sup>th</sup> floor of City Hall**

REV'D  
11/12/02

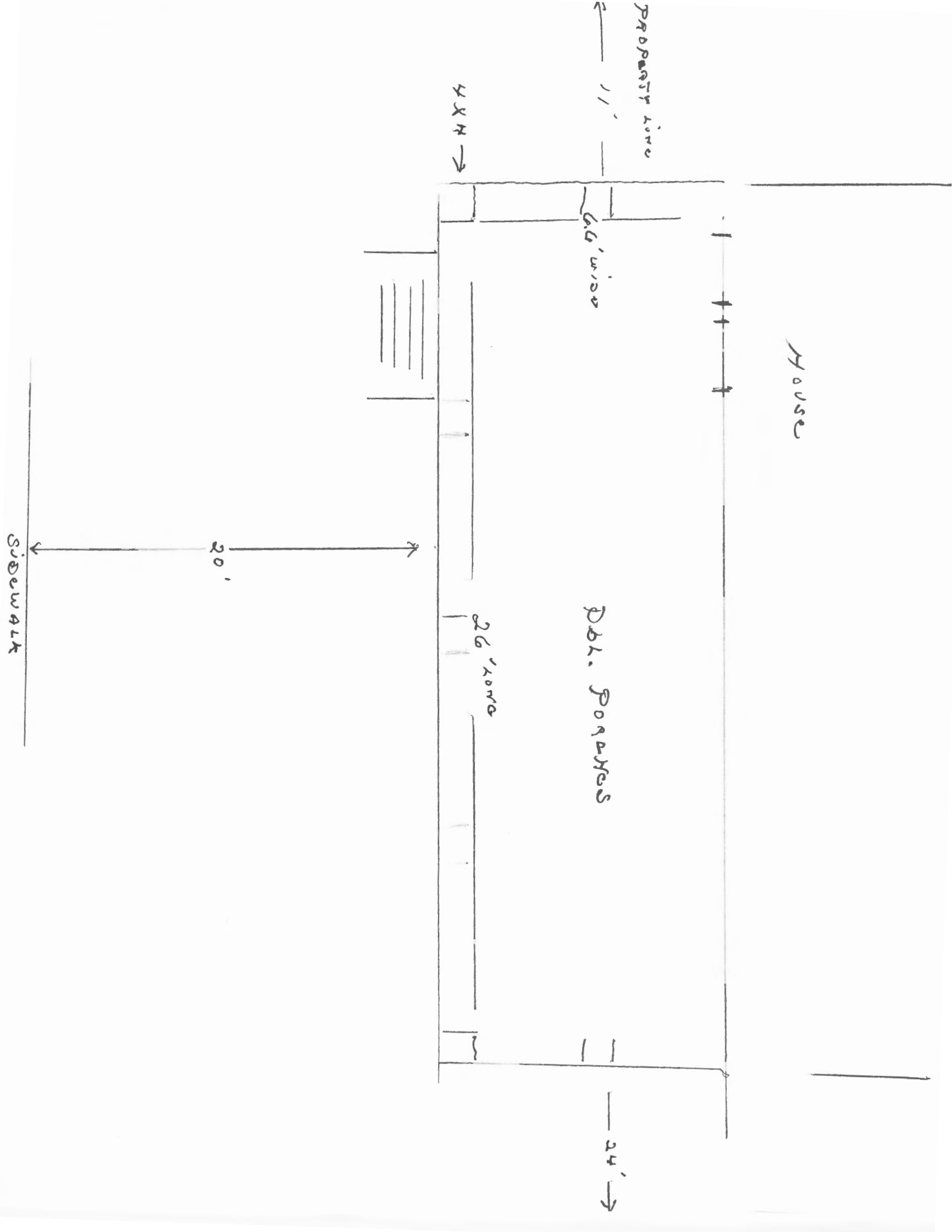

Lot Front

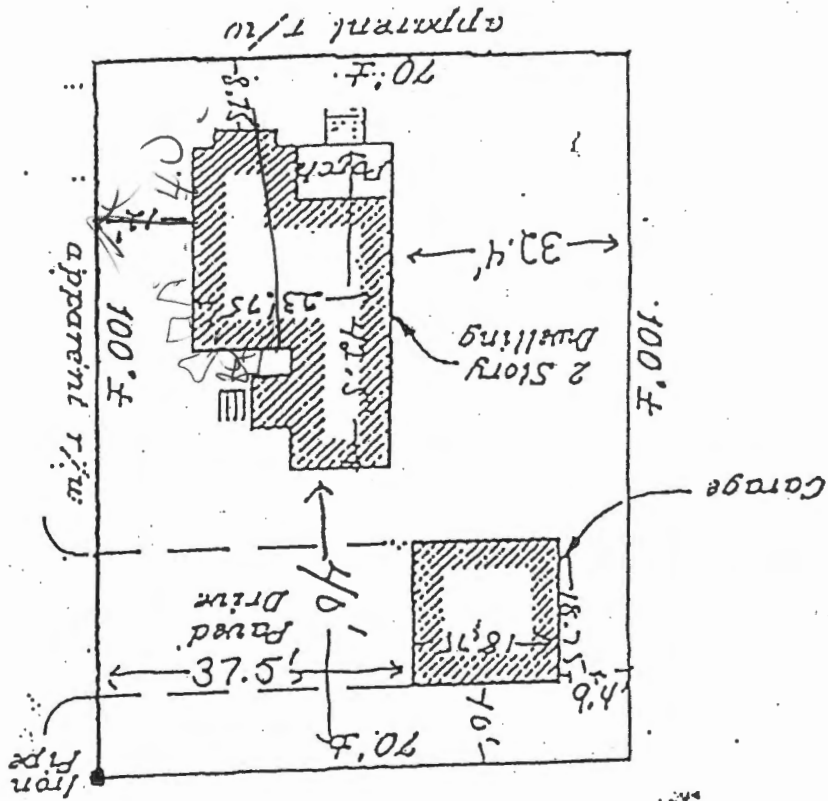





# CITY OF PORTLAND, MAINE

Department of Building Inspections

November 13 20 0 2

Received from Robert Johnson

Location of Work 40 Maplewood Street

Cost of Construction \$ 8,500.00

Permit Fee \$ 86.00

Building (IL)  Plumbing (IS)  Electrical (I2)  Site Plan (U2)

Other \_\_\_\_\_

CBL: 437-A-009

Check #: 990

Total Collected \$ 86.00

## THIS IS NOT A PERMIT

No work is to be started until PERMIT CARD is actually posted upon the premises. Acceptance of fee is no guarantee that permit will be granted. PRESERVE THIS RECEIPT. In case permit cannot be granted the amount of the fee will be refunded upon return of the receipt less \$10.00 or 10% whichever is greater.

WHITE - Applicant's Copy

YELLOW - Office Copy

PINK - Permit Copy



