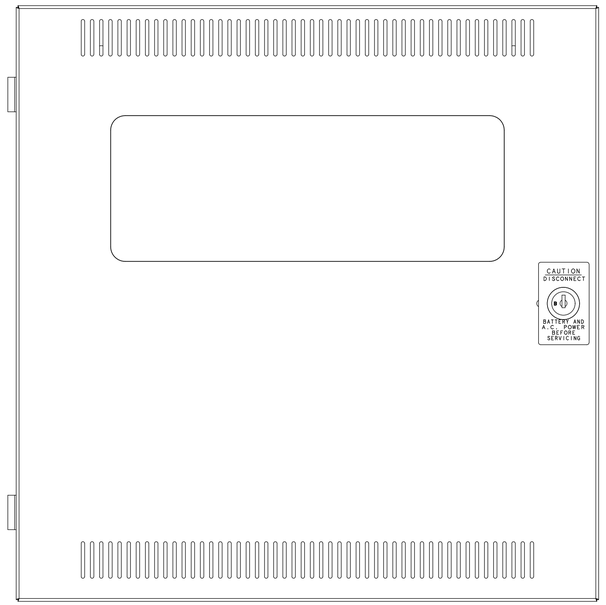


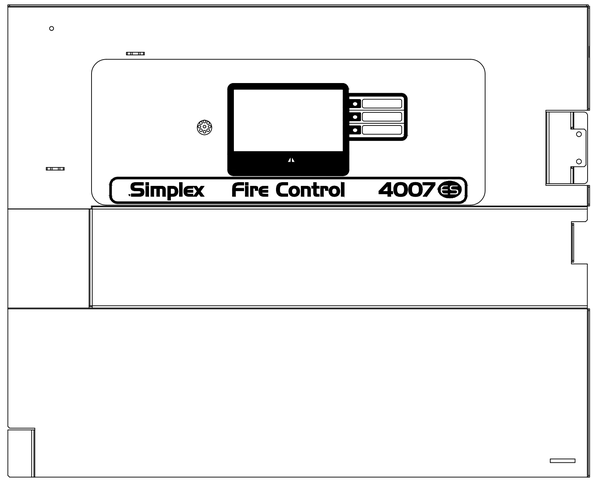


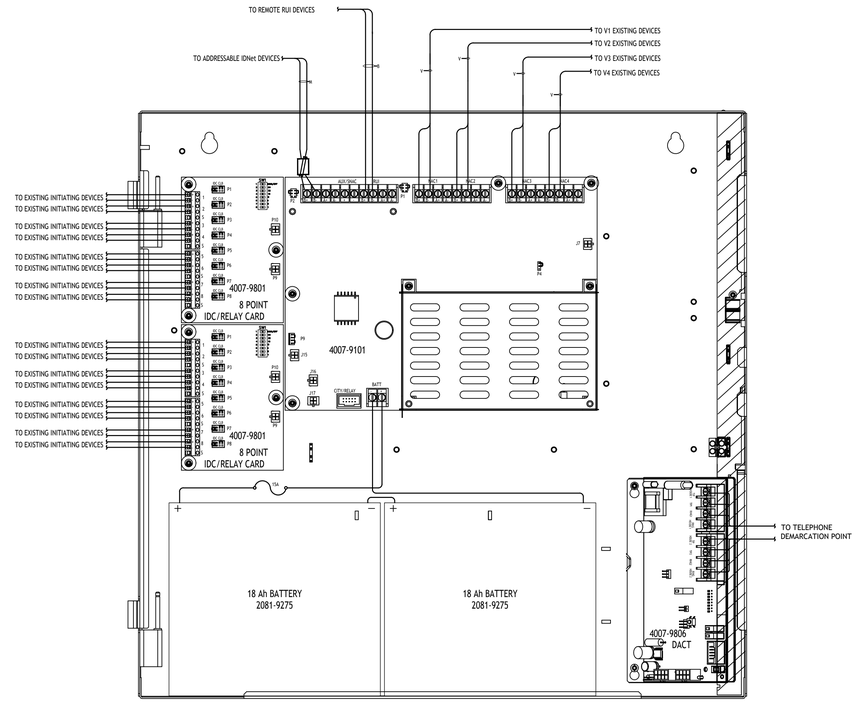


KEEP BATTERY WIRING TERMINALS TO THE FRONT OF THE BOX.
IF THE DACT SPACE OR THE CITY/RELAY OPTION CARD IS USED, RUN 734-306 HARNESS WIRING ON THE BACK OF THE BOX TO MAINTAIN SEPARATION FROM BATTERY WIRING.

# NAC EXTENDER PANEL WIRING

## SIMPLEX 4009 SERIES

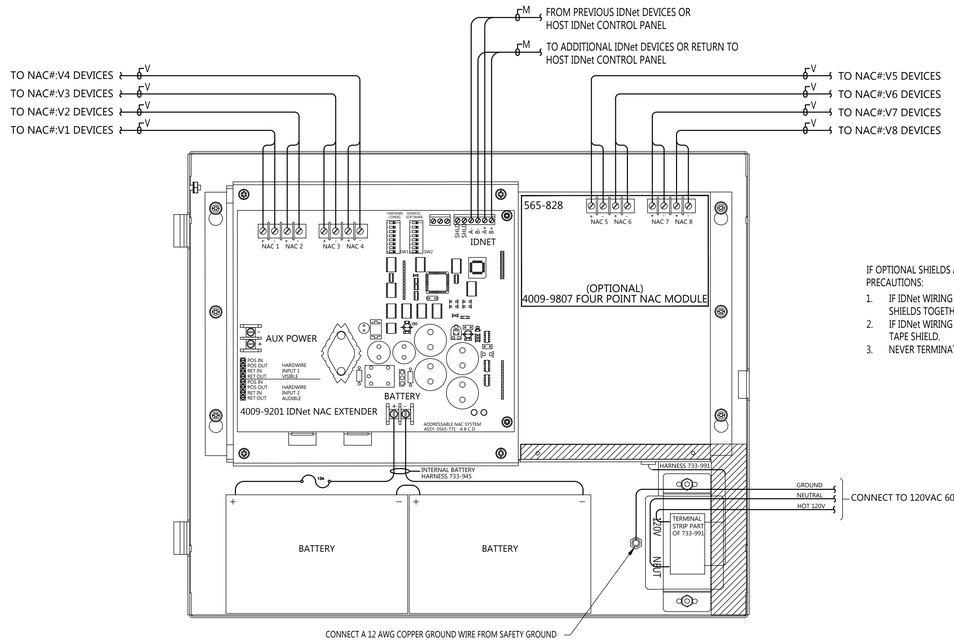


**IDNET CONTROL**

**WIRING NOTES**

IF OPTIONAL SHIELDS ARE USED FOR IDNet WIRING, FOLLOW THESE PRECAUTIONS:

1. IF IDNet WIRING CONTINUES ON TO ANOTHER DEVICE, TAPE SHIELDS TOGETHER.
2. IF IDNet WIRING TERMINATES AT THE 4009 IDNet NAC EXTENDER, TAPE SHIELD.
3. NEVER TERMINATE SHIELDS AT THE 4009 IDNet NAC EXTENDER

tyco SimplexGrinnell
Safer. Smarter. Tyco.™
DISTRICT - 147
30 THOMAS DRIVE
WESTBROOK, ME 04092
SERVICE: 207-842-6440
PHONE: 207-842-6440
FAX: 207-842-6439

# NORTHFIELD GREEN BUILDINGS 147/149/151

NORTHFIELD GREEN
149 ALLEN AVENUE
PORTLAND, ME 04103-3734

Revisions shown with △ symbol

ISSUE LOG:

| MARK | DATE | CAD | CHK | DESCRIPTION |
|---|---|---|---|---|

| | |
|---|---|
| DRAWN BY: | PRANESH/TT |
| CHECKED BY: | TT |
| ISSUE DATE: | 2/2/18 |
| JOB #: | 147428511 |
| PROJECT #: | 147:604471601 |

SimplexGrinnell © 2018

SYSTEM:
**FIRE ALARM SYSTEM**

SHEET:
**PANEL DETAILS**

**FA-501**

IMPORTANT NOTICE TO USER: By accepting or using this drawing and/or the information contained herein, the user agrees to the following terms and conditions: The information may not be sold or transferred to any third party, used on other projects or additions to this project for which it was prepared, or used for completion of this project by any third party. Johnson Controls disclaims all liability for the use or misuse of altered files by the user or any third party and the user agrees to indemnify and hold Johnson Controls harmless from any and all liability, loss, damage or injury arising directly or indirectly therefrom.

FILE PATH: C:\Users\trotter\Box Sync\Greater NY-New England Design Team Pass Folder\147-604471601_Northfield Green-2018 Replacements\Submittals\FREFA-501.dwg
LAST SAVED BY: TTROTTER
LAST PRINTED: 2/12/2018 10:55:45 AM
24" x 36" - Arch D Size