GENERAL NOTES:

1. ALL CEILINGS ARE ASSUMED TO BE 10' A.F.F., SMOOTH CONSTRUCTION UNLESS NOTED OTHERWISE.
2. ALL NOTIFICATION APPLIANCE CANDELA INTENSITY PLUGS SHALL RETAIN THEIR FACTORY SETTING OF "FACP" UNLESS OTHERWISE DIRECTED BY THE AUTHORITY HAVING JURISDICTION.
3. DO NOT CHANGE DEFAULT APPLIANCE CONFIGURATION SWITCH SETTINGS ON ADDRESSABLE A/V DEVICES (CFIG1). REFER TO DEVICE DETAILS AND INSTALLATION INSTRUCTIONS FOR MORE INFORMATION.

KEYNOTES:

1. CONNECT NEW SMOKE DETECTOR'S TO NEAREST EXISTING CIRCUIT.

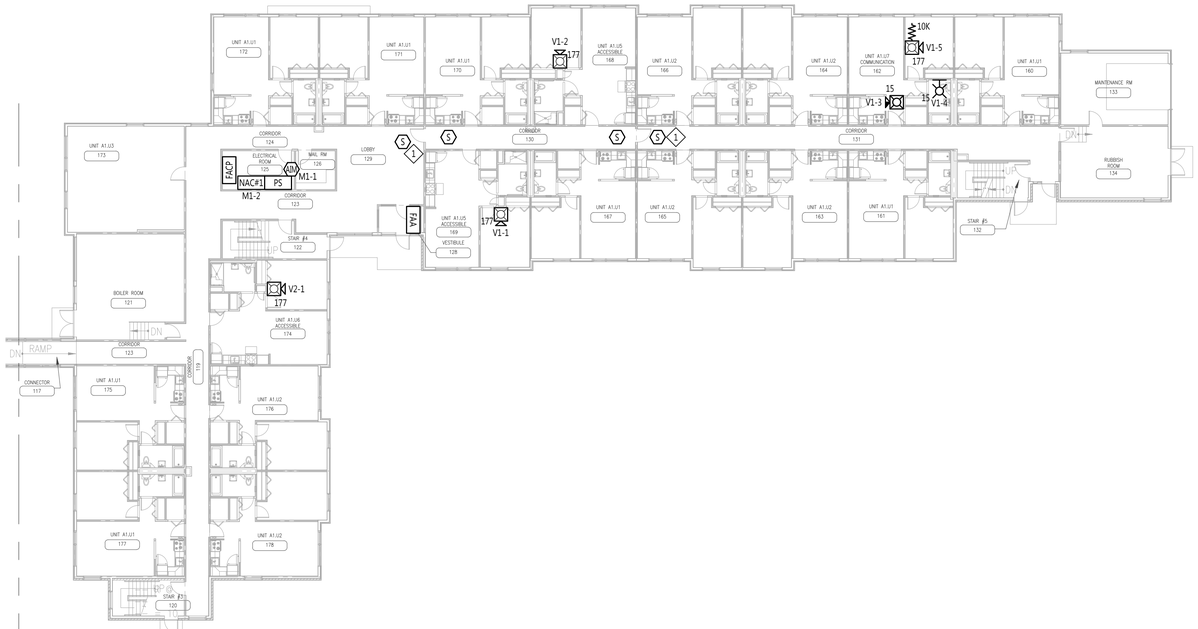

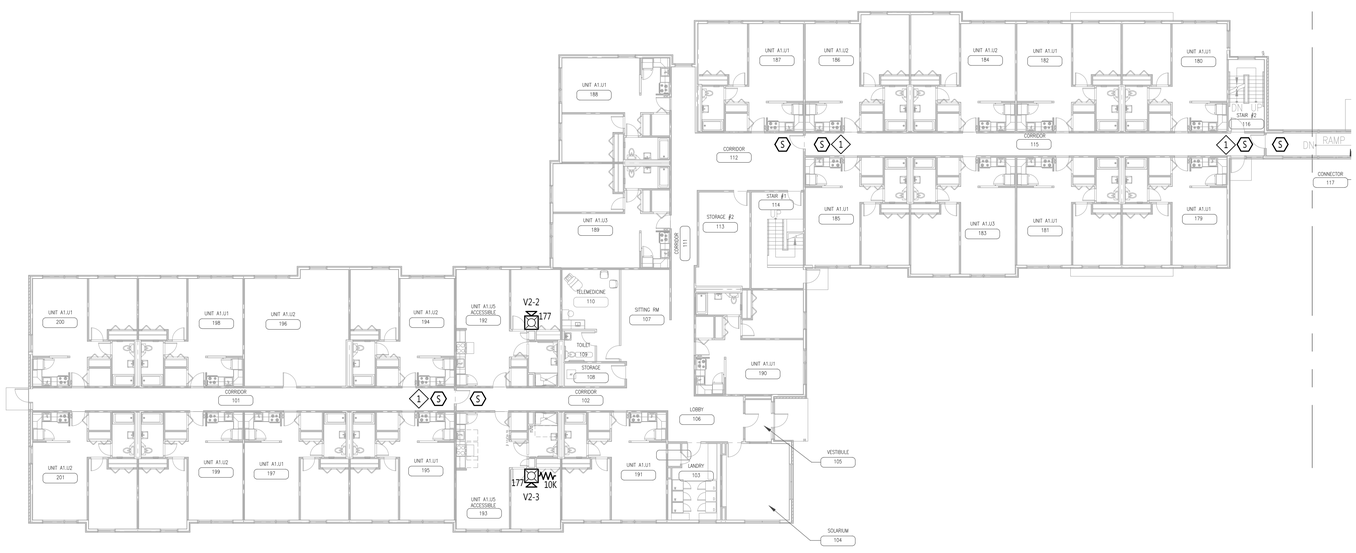

DEVICE PLACEMENT PLAN-BLDG 151-FL1

SCALE: 1/16" = 1'-0"

SCALE 1/16" = 1'-0" IN FEET
0 8' 16' 32'

tyco SimplexGrinnell
Safer. Smarter. Tyco.™

DISTRICT - 147
30 THOMAS DRIVE
WESTBROOK, ME 04092
SERVICE: 207-842-6440
PHONE: 207-842-6440
FAX: 207-842-6439

NORTHFIELD GREEN BUILDINGS 147/149/151

NORTHFIELD GREEN
149 ALLEN AVENUE
PORTLAND, ME 04103-3734

ISSUE LOG:

MARK	DATE	CAD	CHK	DESCRIPTION

Revisions shown with 1 symbol

DRAWN BY:	PRANESH/TT
CHECKED BY:	TT
ISSUE DATE:	2/2/18
JOB #:	147428511
PROJECT #:	147.604471601

SimplexGrinnell © 2018

SYSTEM:
FIRE ALARM SYSTEM

SHEET:
DEVICE PLACEMENT PLAN-BLDG 151-FL1

FA-105

IMPORTANT NOTICE TO USER: The information contained herein shall be at the sole risk of the user. This information may not be sold or transferred to any third party, used on other projects or additions to the project for which it was prepared, or used for completion of this project by any third party. SimplexGrinnell disclaims all liability for the use, or misuse of altered files by the user or any third party and the user shall indemnify SimplexGrinnell against any and all costs, damage or injury resulting directly or indirectly therefrom.

FILE PATH: C:\Users\TrotterBox Sync\Greater NY-New England Design Team Pass Folder\147-604471601 Northfield Green-2018 Replacements\Submittals\FIRE\FA-105.dwg
LAST SAVED BY: TTROTTER
LAST PRINTED: 2/12/2018 10:55:31 AM
24" x 36" - Arch D Size