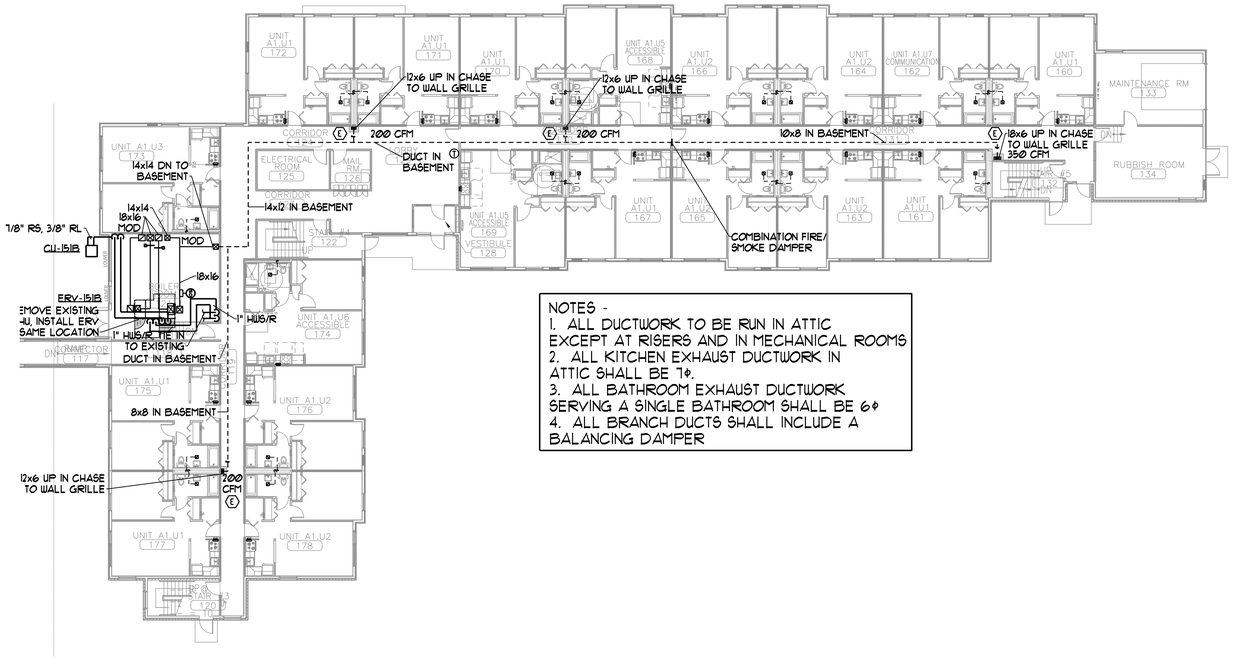

NOTES -
1. ALL DUCTWORK TO BE RUN IN ATTIC EXCEPT AT RISERS AND IN MECHANICAL ROOMS
2. ALL KITCHEN EXHAUST DUCTWORK IN ATTIC SHALL BE 7ϕ.
3. ALL BATHROOM EXHAUST DUCTWORK SERVING A SINGLE BATHROOM SHALL BE 6ϕ
4. ALL BRANCH DUCTS SHALL INCLUDE A BALANCING DAMPER

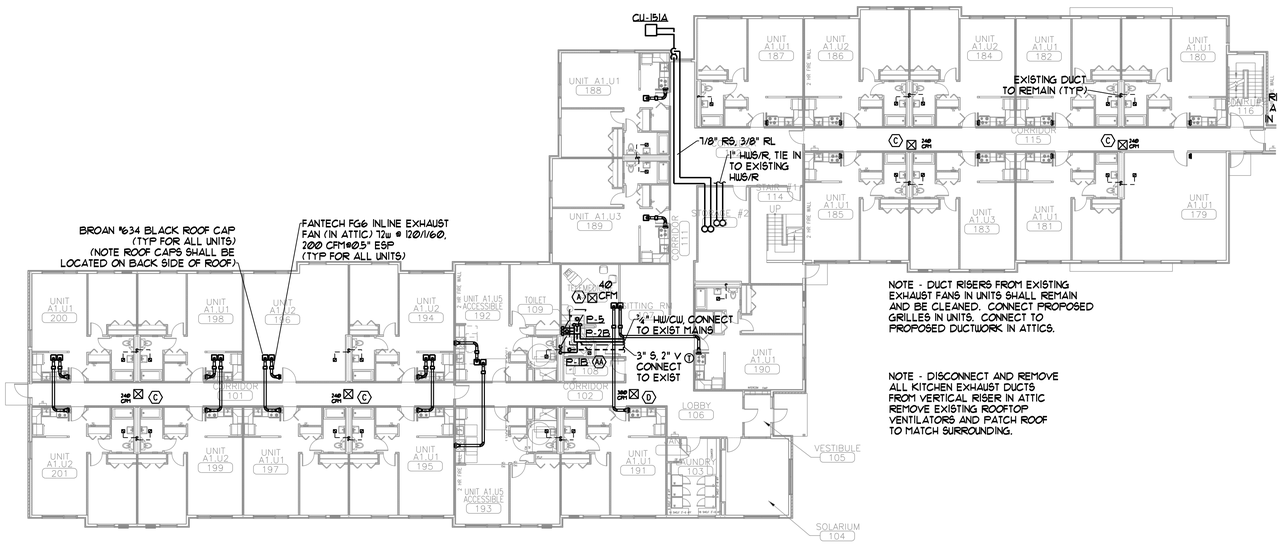

NOTE - DUCT RISERS FROM EXISTING EXHAUST FANS IN UNITS SHALL REMAIN AND BE CLEANED. CONNECT PROPOSED GRILLES IN UNITS. CONNECT TO PROPOSED DUCTWORK IN ATTICS.

NOTE - DISCONNECT AND REMOVE ALL KITCHEN EXHAUST DUCTS FROM VERTICAL RISER IN ATTIC REMOVE EXISTING ROOFTOP VENTILATORS AND PATCH ROOF TO MATCH SURROUNDING.

CWS ARCHITECTS
ARCHITECTURE | INTERIOR DESIGN
434 Cumberland Avenue Portland ME 04101
OFFICE: 207 774 4441 CWSARCH.COM

DESIGNER

BENNETT ENGINEERING
MECHANICAL • ELECTRICAL
(207) 865-9475

OWNER

NORTHFIELD GREEN HOUSING PARTNERS LP.
307 CUMBERLAND AVE
PORTLAND, MAINE 04101

PROJECT

NORTHFIELD GREEN
ALLEN AVENUE
PORTLAND, MAINE 04101

DRAWING

BUILDING 151 FIRST FLOOR VENTILATION PLAN
CWS PROJECT NUMBER: 16.010

REVISIONS

PROGRESS PRINT
NOT FOR CONSTRUCTION

DRAWING NUMBER
M1.21

SCALE: 1/16" = 1'-0"
DATE: 11/21/2017

100% SUBMISSION