

DESIGNER



OWNER

NORTHFIELD GREEN HOUSING PARTNERS LP.

307 CUMBERLAND AVE  
PORTLAND, MAINE 04101

PROJECT

NORTHFIELD GREEN

DRAWING

BUILDING 151 SECOND FLOOR VENTILATION PLAN

ALLEN AVENUE  
PORTLAND, MAINE 04101

REVISIONS

PROGRESS PRINT  
NOT FOR CONSTRUCTION

DRAWING NUMBER

**M1.22**

SCALE: 1/16" = 1'-0"  
DATE: 11/21/2017

100% SUBMISSION

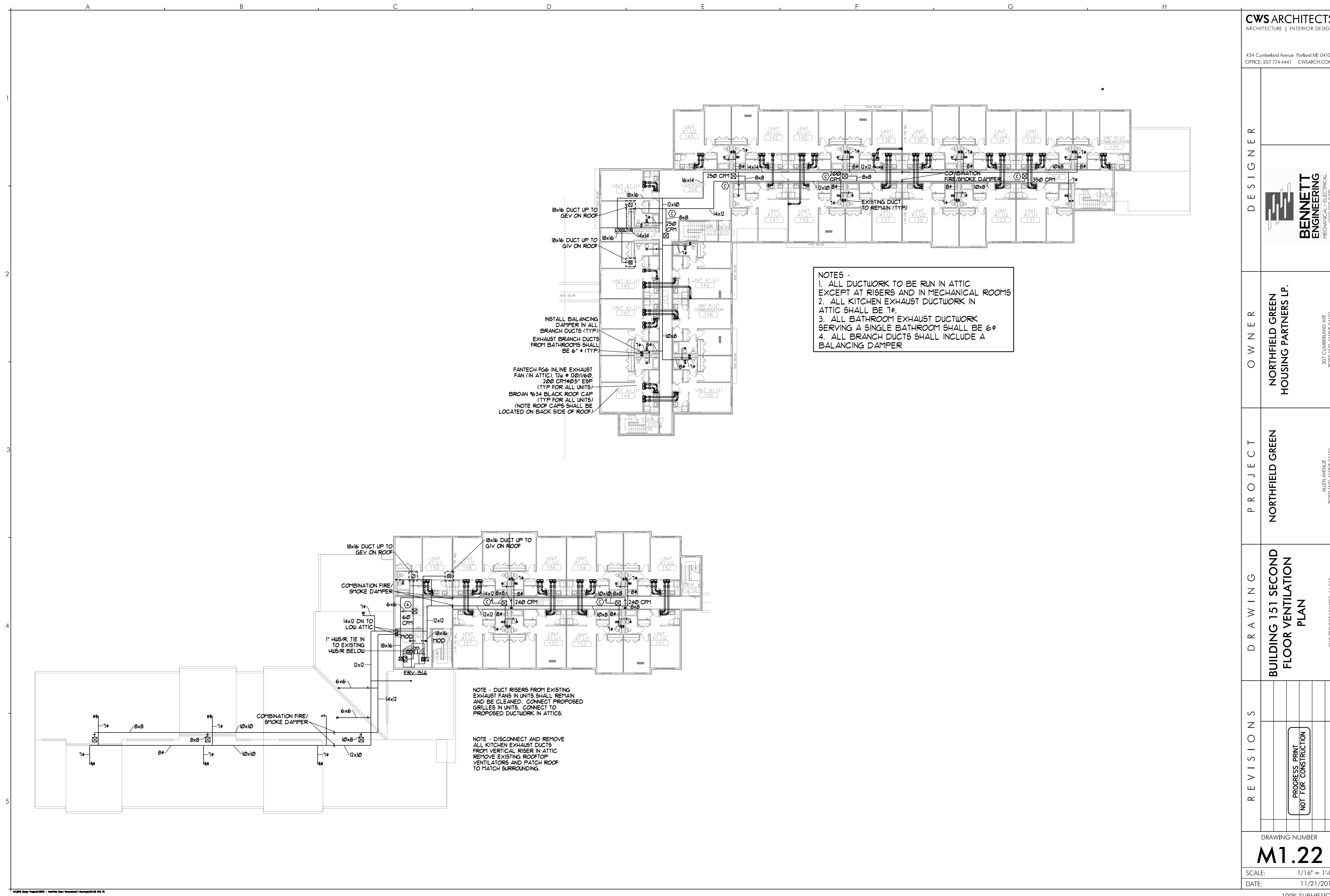

NOTES -  
1. ALL DUCTWORK TO BE RUN IN ATTIC EXCEPT AT RISERS AND IN MECHANICAL ROOMS  
2. ALL KITCHEN EXHAUST DUCTWORK IN ATTIC SHALL BE 10"  
3. ALL BATHROOM EXHAUST DUCTWORK SERVING A SINGLE BATHROOM SHALL BE 6"  
4. ALL BRANCH DUCTS SHALL INCLUDE A BALANCING DAMPER

FANTECH FG6 INLINE EXHAUST FAN (IN ATTIC) 12" x 12" / 160 CFM (TYP FOR ALL UNITS)  
BROAN 1634 BLACK ROOF CAP (TYP FOR ALL UNITS) (NOTE ROOF CAPS SHALL BE LOCATED ON BACK SIDE OF ROOF)

NOTE - DUCT RISERS FROM EXISTING EXHAUST FANS IN UNITS SHALL REMAIN AND BE CLEANED. CONNECT PROPOSED GRILLES IN UNITS. CONNECT TO PROPOSED DUCTWORK IN ATTICS.

NOTE - DISCONNECT AND REMOVE ALL KITCHEN EXHAUST DUCTS FROM VERTICAL RISER IN ATTIC REMOVE EXISTING ROOFTOP VENTILATORS AND PATCH ROOF TO MATCH SURROUNDING.