

DESIGNER

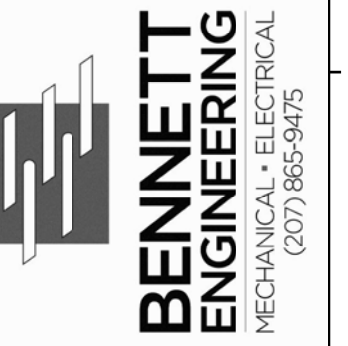

OWNER

NORTHFIELD GREEN HOUSING PARTNERS LP.

307 CUMBERLAND AVE  
PORTLAND, MAINE 04101

PROJECT

NORTHFIELD GREEN

ALLEN AVENUE  
PORTLAND, MAINE 04101

DRAWING

BUILDING 147 FIRST FLOOR VENTILATION PLAN

CWS PROJECT NUMBER: 16.010

REVISIONS

PROGRESS PRINT  
NOT FOR CONSTRUCTION

DRAWING NUMBER

M1.01

SCALE: 1/16" = 1'-0"

DATE: 11/21/2017

100% SUBMISSION

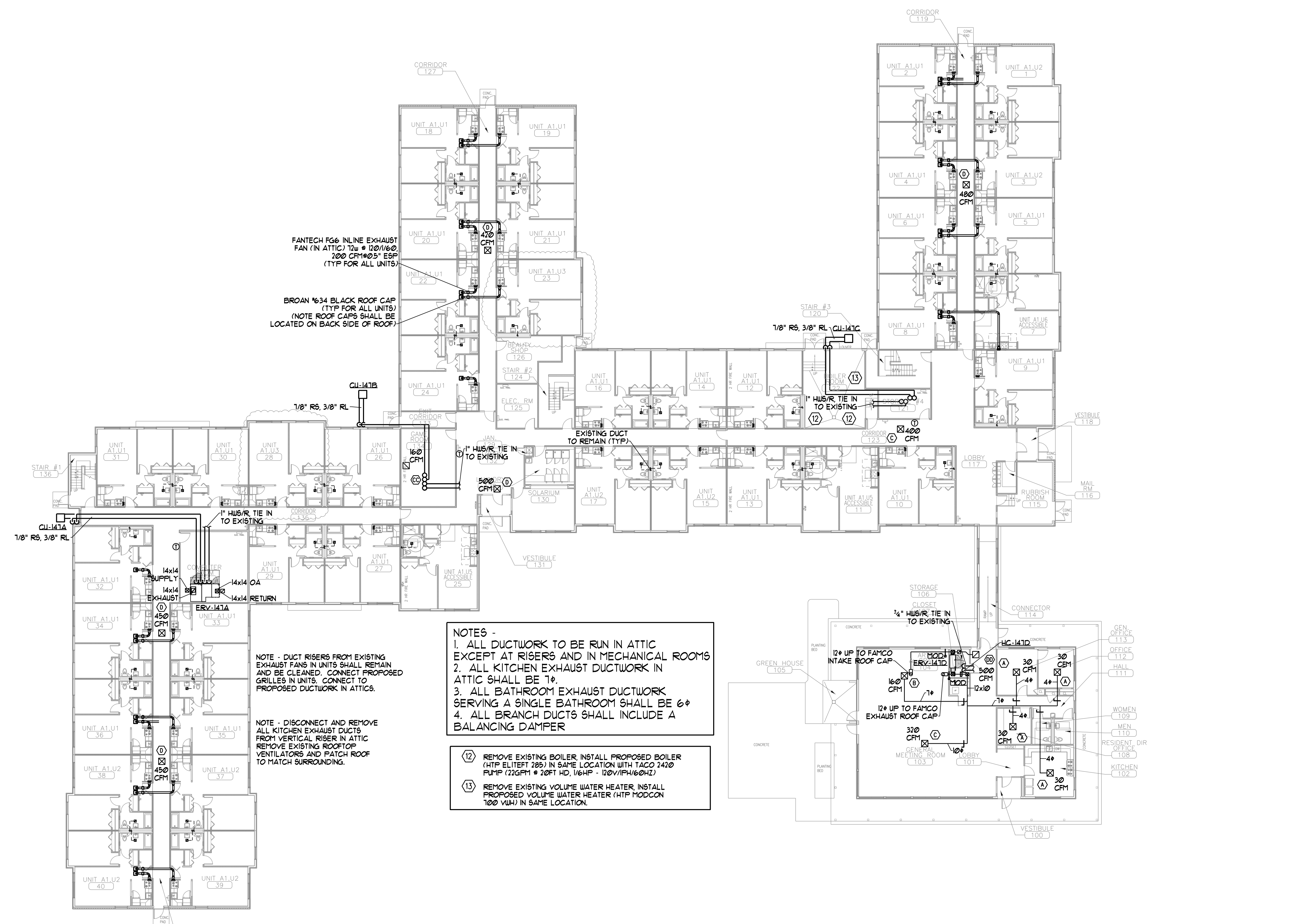

FANTECH FG6 INLINE EXHAUST FAN (N ATTIC) 12" x 12" @ 120/1/60, 200 CFM @ 0.5" ESP (TYP FOR ALL UNITS)

BROAN 1634 BLACK ROOF CAP (TYP FOR ALL UNITS) (NOTE ROOF CAPS SHALL BE LOCATED ON BACK SIDE OF ROOF)

NOTE - DUCT RISERS FROM EXISTING EXHAUST FANS IN UNITS SHALL REMAIN AND BE CLEANED. CONNECT PROPOSED GRILLES IN UNITS. CONNECT TO PROPOSED DUCTWORK IN ATTICS.

NOTE - DISCONNECT AND REMOVE ALL KITCHEN EXHAUST DUCTS FROM VERTICAL RISER IN ATTIC REMOVE EXISTING ROOFTOP VENTILATORS AND PATCH ROOF TO MATCH SURROUNDING.

NOTES -

1. ALL DUCTWORK TO BE RUN IN ATTIC EXCEPT AT RISERS AND IN MECHANICAL ROOMS
2. ALL KITCHEN EXHAUST DUCTWORK IN ATTIC SHALL BE 1".
3. ALL BATHROOM EXHAUST DUCTWORK SERVING A SINGLE BATHROOM SHALL BE 6".
4. ALL BRANCH DUCTS SHALL INCLUDE A BALANCING DAMPER

(12) REMOVE EXISTING BOILER, INSTALL PROPOSED BOILER (HTP ELITEFT 285) IN SAME LOCATION WITH TACO 2470 PUMP (22GPM @ 20FT HD, 1/6HP - 120V/1PH/60HZ)

(13) REMOVE EXISTING VOLUME WATER HEATER, INSTALL PROPOSED VOLUME WATER HEATER (HTP MODCON 100 VWH) IN SAME LOCATION.

