

ALTERNATE 3 1"=10'

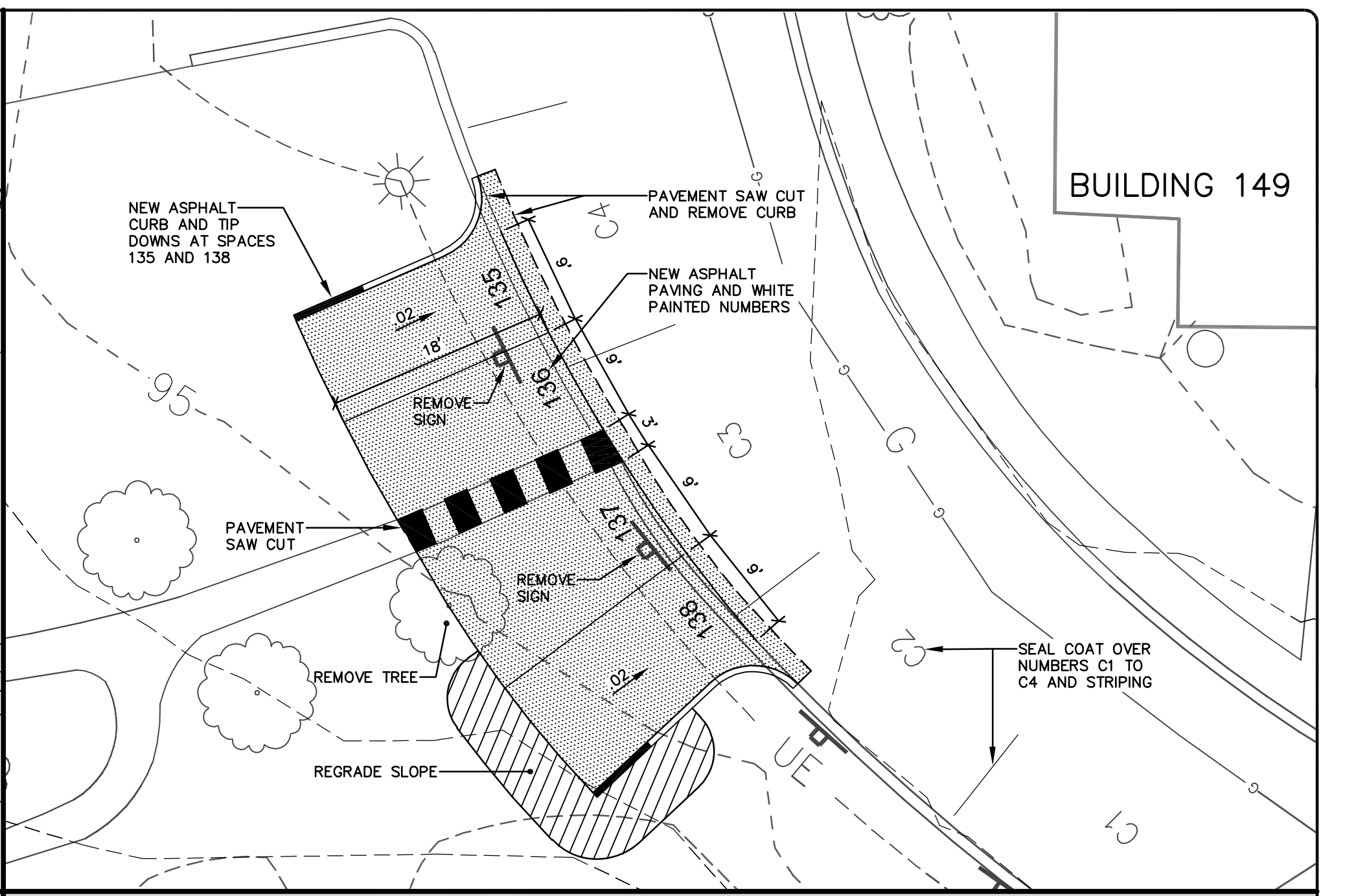

ALTERNATE 4 1"=10'

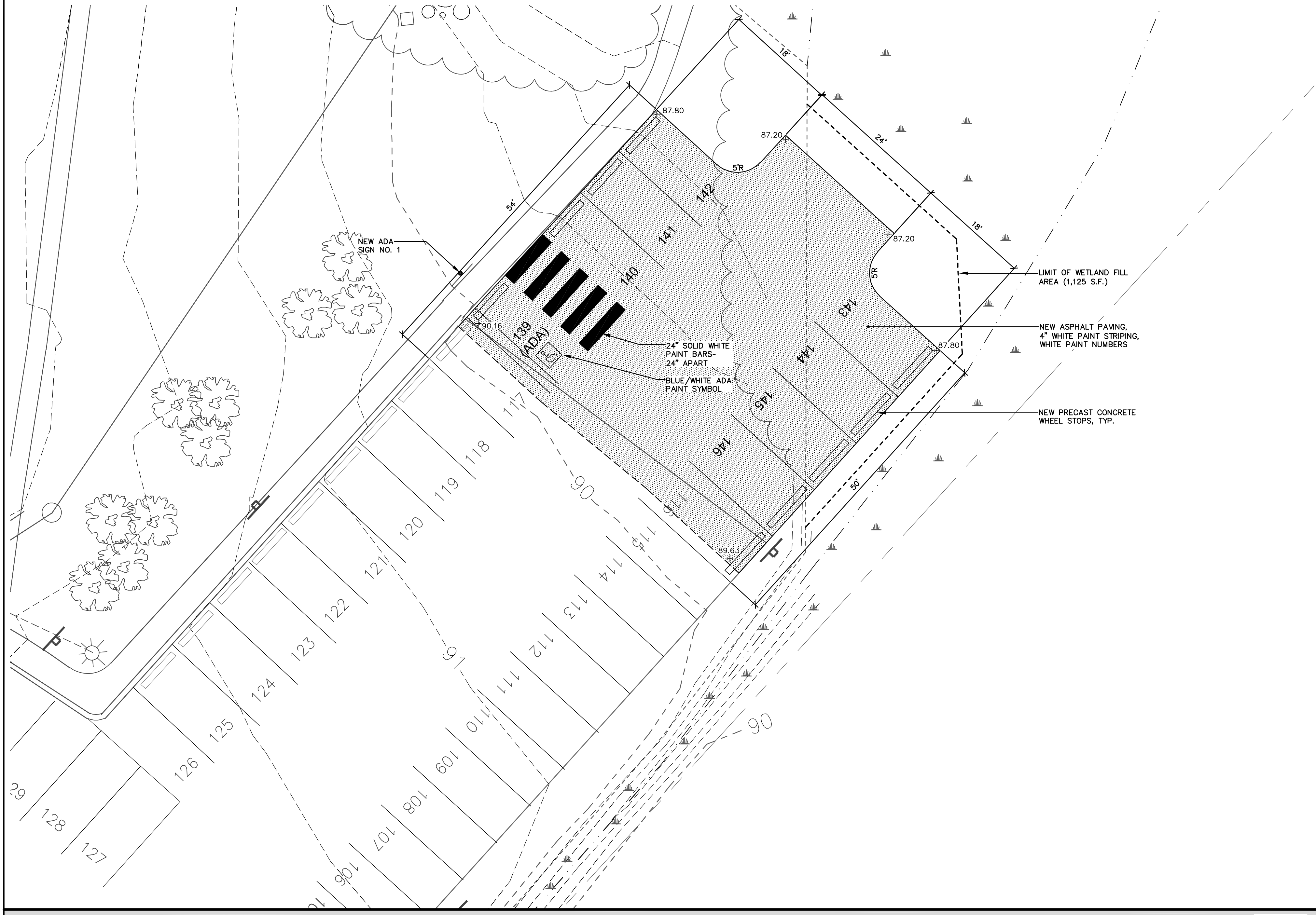

ALTERNATE 5 1"=10'

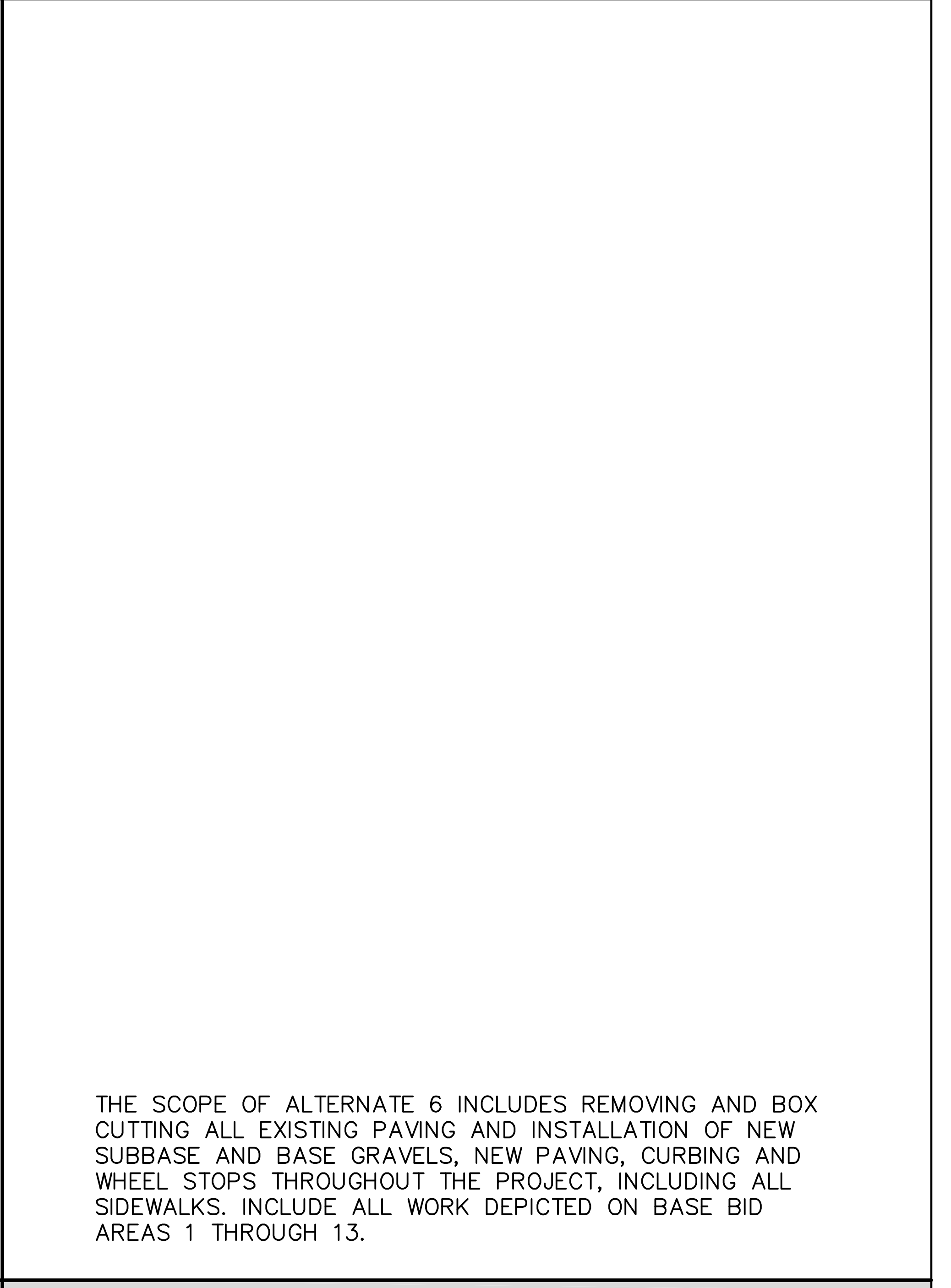

ALTERNATE 6 1"=10'

THE SCOPE OF ALTERNATE 6 INCLUDES REMOVING AND BOX CUTTING ALL EXISTING PAVING AND INSTALLATION OF NEW SUBBASE AND BASE GRAVELS, NEW PAVING, CURBING AND WHEEL STOPS THROUGHOUT THE PROJECT, INCLUDING ALL SIDEWALKS. INCLUDE ALL WORK DEPICTED ON BASE BID AREAS 1 THROUGH 13.

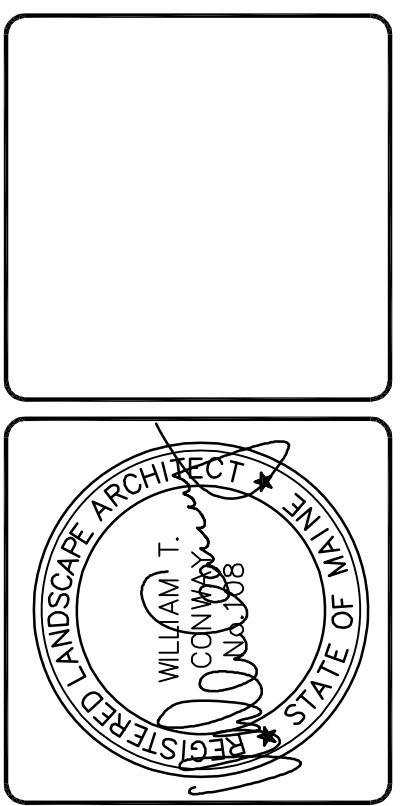

DESIGNED	CHECKED
WTC	WTC
D WTC 11-22-17 100% CONSTRUCTION DOCUMENTS C WTC 09-11-17 90% MAINE HOUSING SUBMISSION B WTC 03-30-17 50% MAINE HOUSING SUBMISSION A WTC 09-28-16 ISSUED FOR REVIEW REV. BY: DATE: STATUS: THIS PLAN SHALL NOT BE MODIFIED WITHOUT WRITTEN PERMISSION FROM SEBAGO TECHNICS, INC. ANY ALTERATIONS AUTHORIZED OR OTHERWISE, SHALL BE AT THE USER'S SOLE RISK AND WITHOUT LIABILITY TO SEBAGO TECHNICS, INC.	

**SEBAGO**  
TECHNICS  
WWW.SEBAGOTECHNICS.COM  
75 John Roberts Rd., Suite B  
South Portland, ME 04106  
Tel. 207-200-2100 Tel. 207-783-5656

ALTERNATE - IMPROVEMENT AREAS  
OF:  
NORTHFIELD GREEN COMMUNITY  
ALLEN AVENUE  
PORTLAND, MAINE  
FOR:  
CWS ARCHITECTS  
434 CUMBERLAND AVENUE  
PORTLAND, MAINE 04101