

SHADING DENOTES STONE DRIP EDGE AT FOUNDATIONS. PROVIDE 4" OF 3/4" CRUSHED STONE, 24" OUT FROM FOUNDATION, OVER 140N MIRAFI FABRIC. REMOVE EXISTING SHRUBS AS NEEDED FOR DRIP EDGE INSTALLATION.

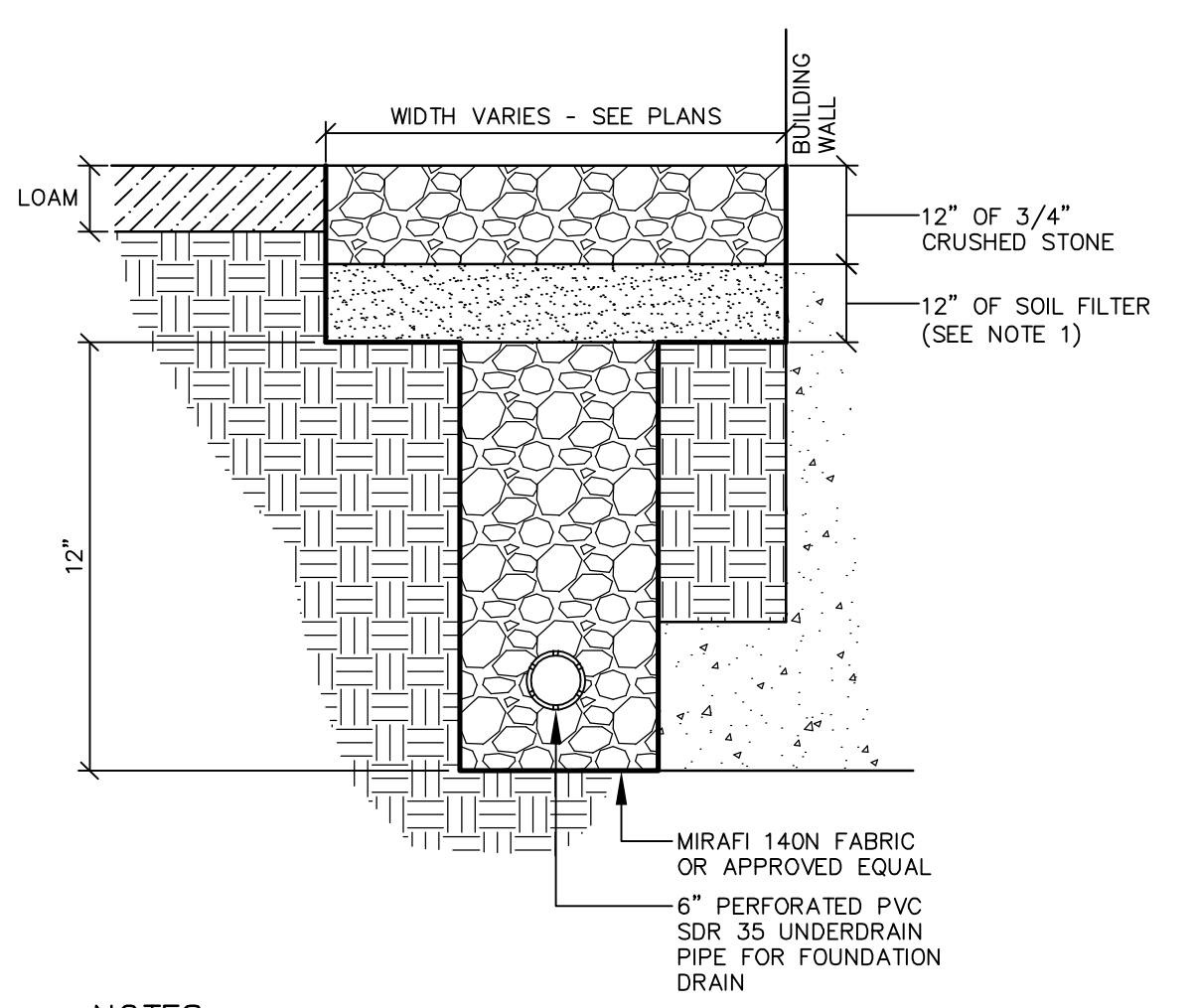

- NOTES:**
1. FILTER MEDIA MUST BE A MINERAL SOIL WITH FINES FROM 4-7% (PASSING #200 SIEVE).
 2. AN UNDERDRAINED BED CONSISTING OF A MINIMUM OF 12 INCHES OF UNDERDRAIN GRAVEL MEETING MDOT SPEC. 703.22 TYPE B SHOULD PROVIDE SUFFICIENT COVERAGE FOR THE UNDERDRAIN PIPING. CRUSHED ROCK IS AN ACCEPTABLE OPTION AND SHOULD BE WRAPPED IN FILTER FABRIC.
 3. THIS DETAIL PERTAINS TO REQUIRED DEP STORMWATER TREATMENT AND ONLY APPLIES TO THE EAST SIDE OF BUILDING 149.

ROOF DRIPLINE
NOT TO SCALE

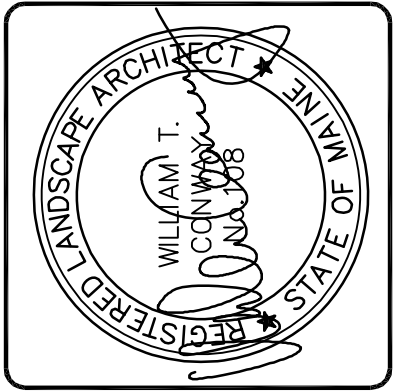

DESIGNED	CHECKED
WTC	WTC
D WTC 11-22-17 100% CONSTRUCTION DOCUMENTS C WTC 09-11-17 90% MAINE HOUSING SUBMISSION B WTC 03-30-17 50% MAINE HOUSING SUBMISSION A WTC 09-11-17 90% MAINE HOUSING SUBMISSION REV. BY: DATE: STATUS: THIS PLAN SHALL NOT BE MODIFIED WITHOUT WRITTEN PERMISSION FROM SEBAGO TECHNICS, INC. ANY ALTERATIONS AUTHORIZED OR OTHERWISE, SHALL BE AT THE USER'S SOLE RISK AND WITHOUT LIABILITY TO SEBAGO TECHNICS, INC.	

SEBAGO TECHNICS
WWW.SEBAGOTECHNICS.COM
79 John Roberts Rd., Suite B
South Portland, ME 04106
Tel. 207-200-9100

ROOF DRIP EDGE PLAN
OF:
NORTHFIELD GREEN COMMUNITY
ALLEN AVENUE
PORTLAND, MAINE
FOR:
CWS ARCHITECTS
434 CUMBERLAND AVENUE
PORTLAND, MAINE 04101

16173S.dwg 1/26/24