

BASE BID AREA 1 1"=10'

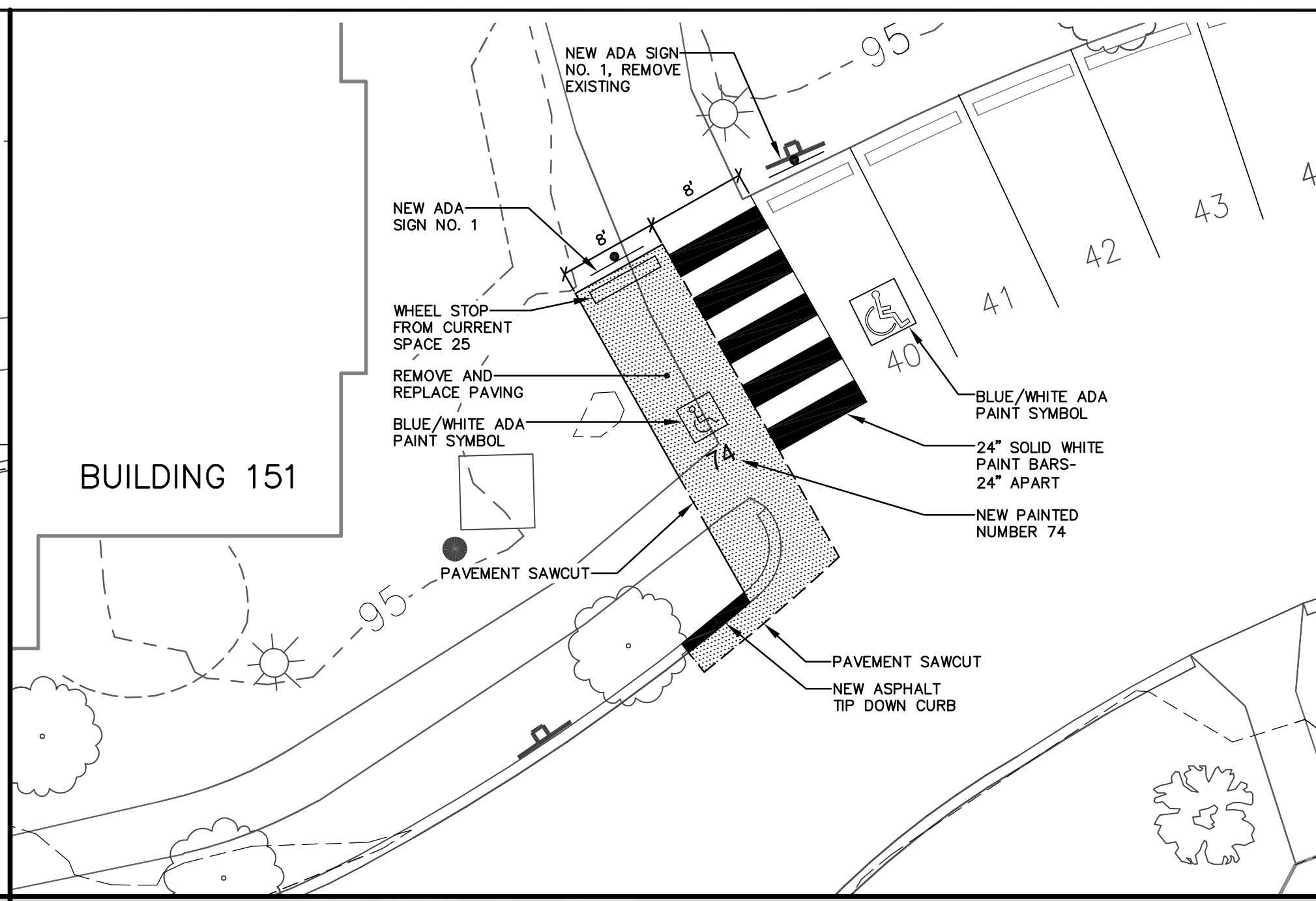

BASE BID AREA 2 1"=10'

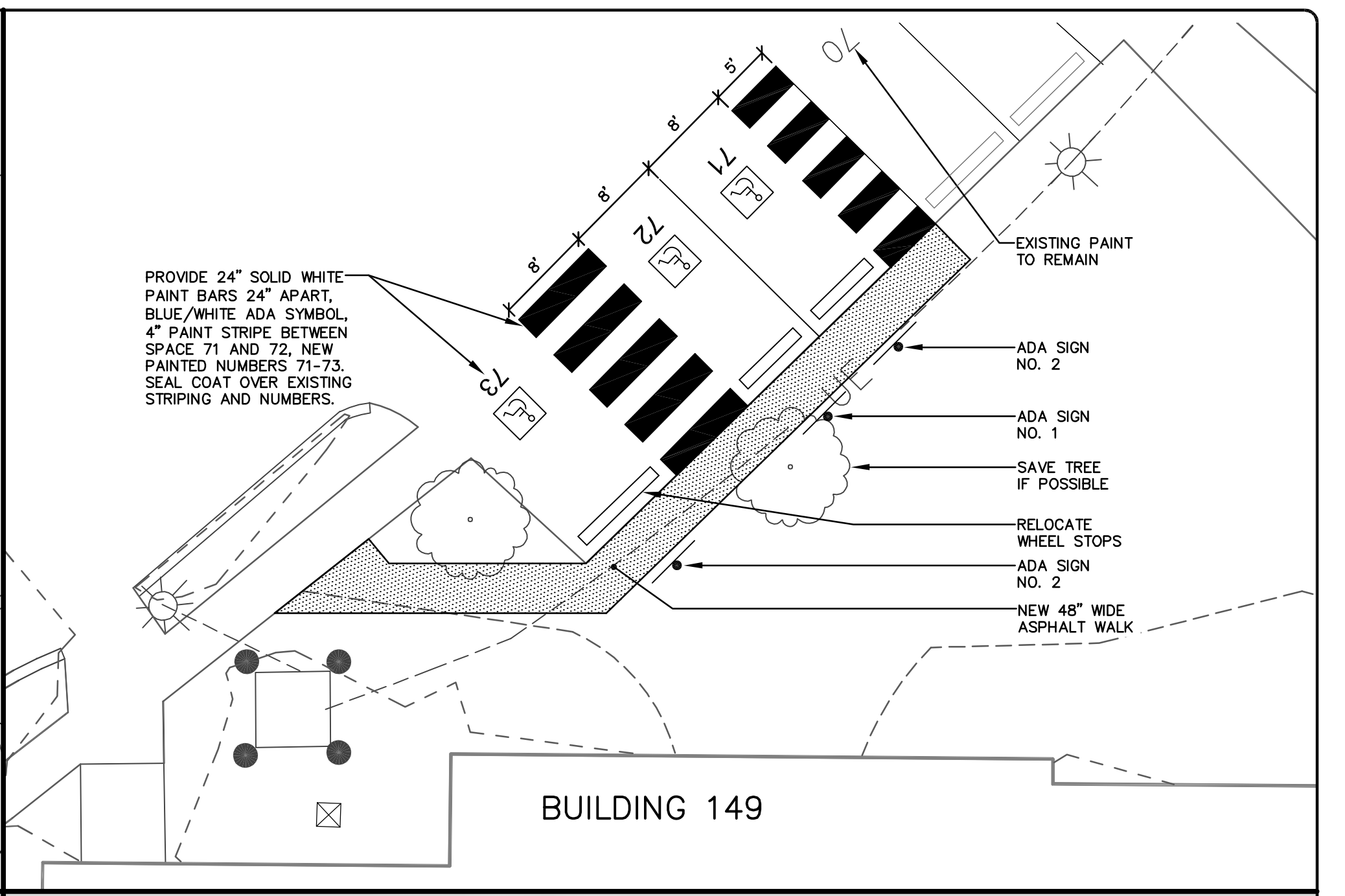

BASE BID AREA 3 1"=10'

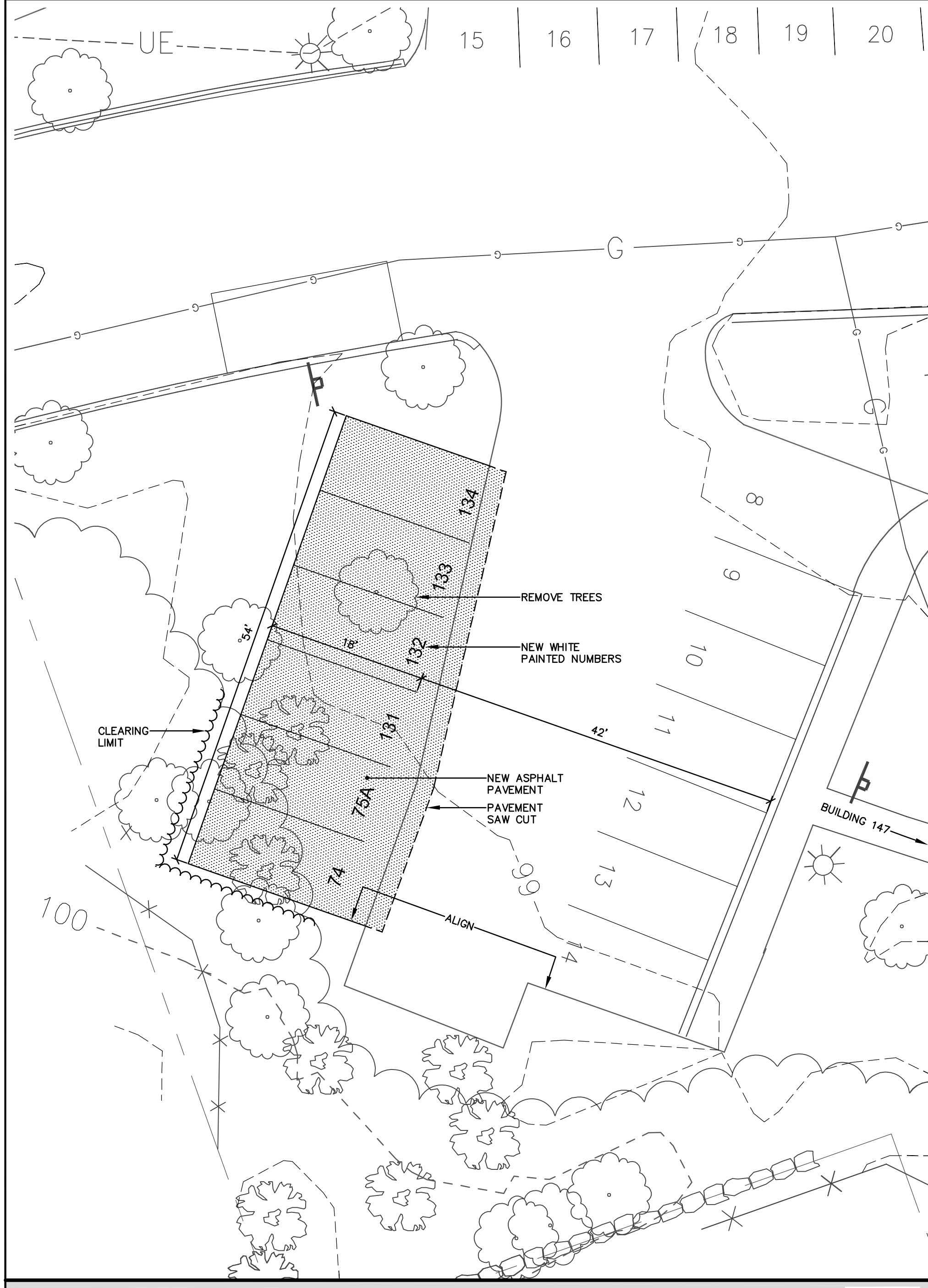

BASE BID AREA 4 1"=10'

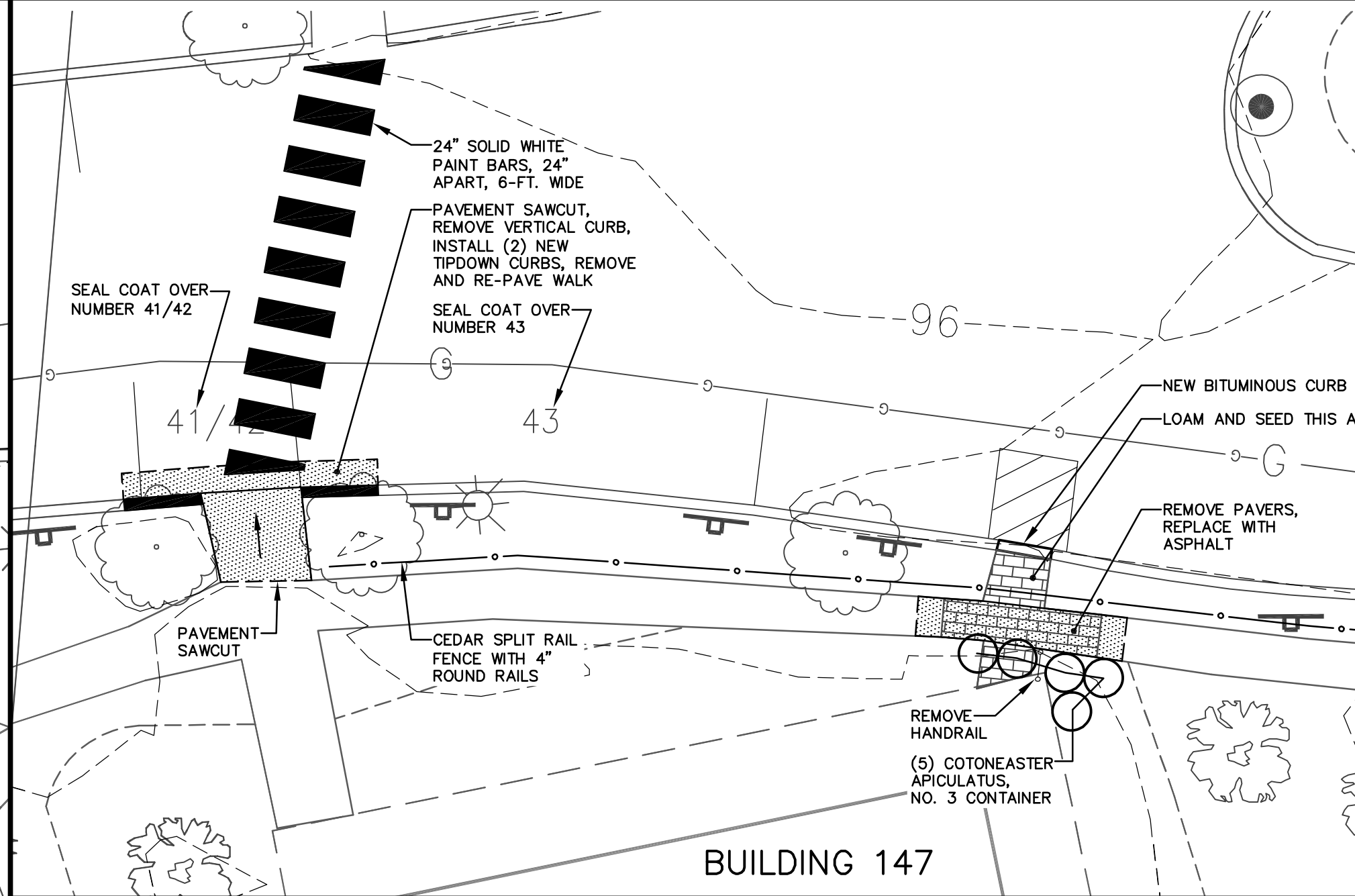

BASE BID AREA 5 1"=10'

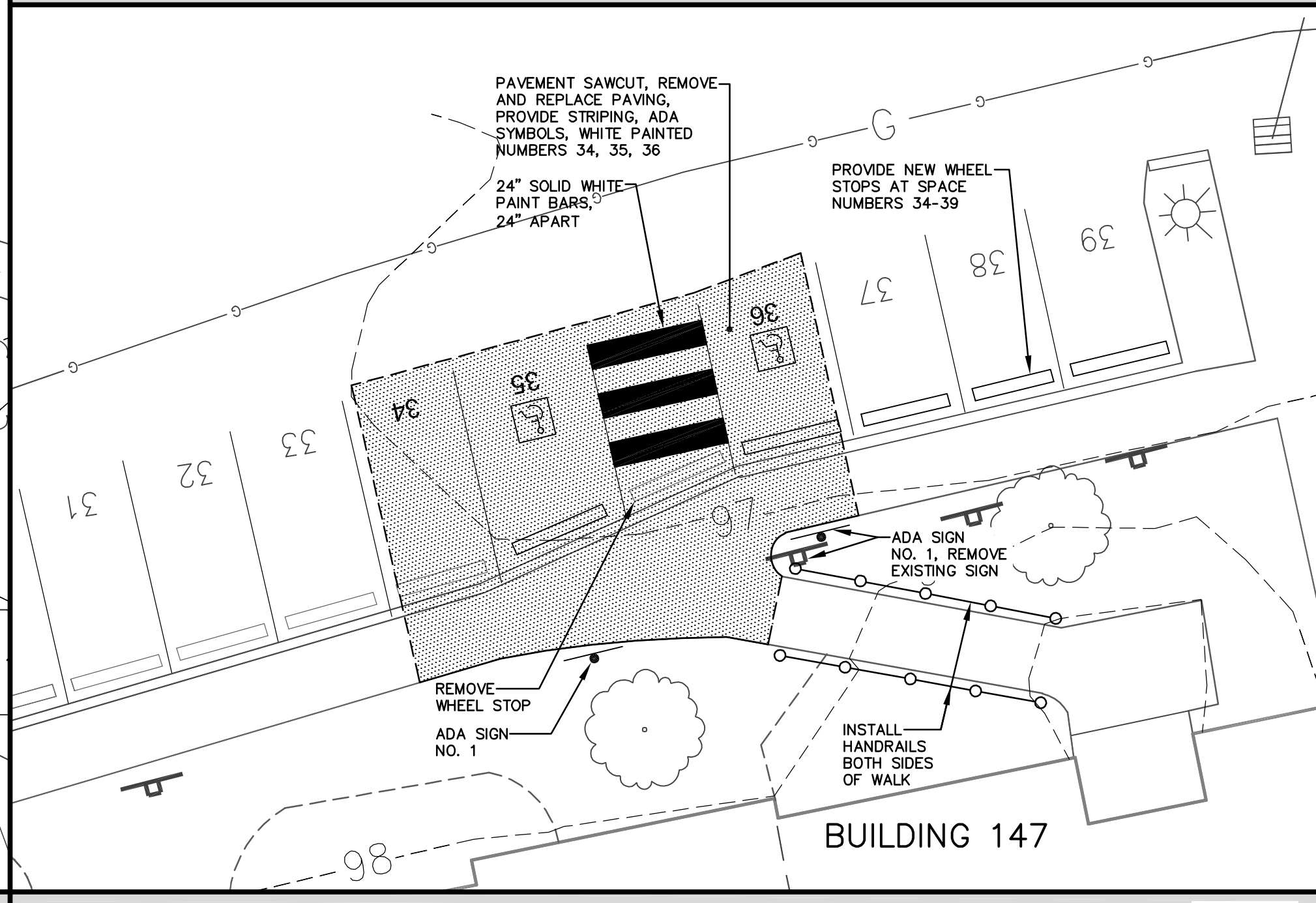

BASE BID AREA 6 1"=10'

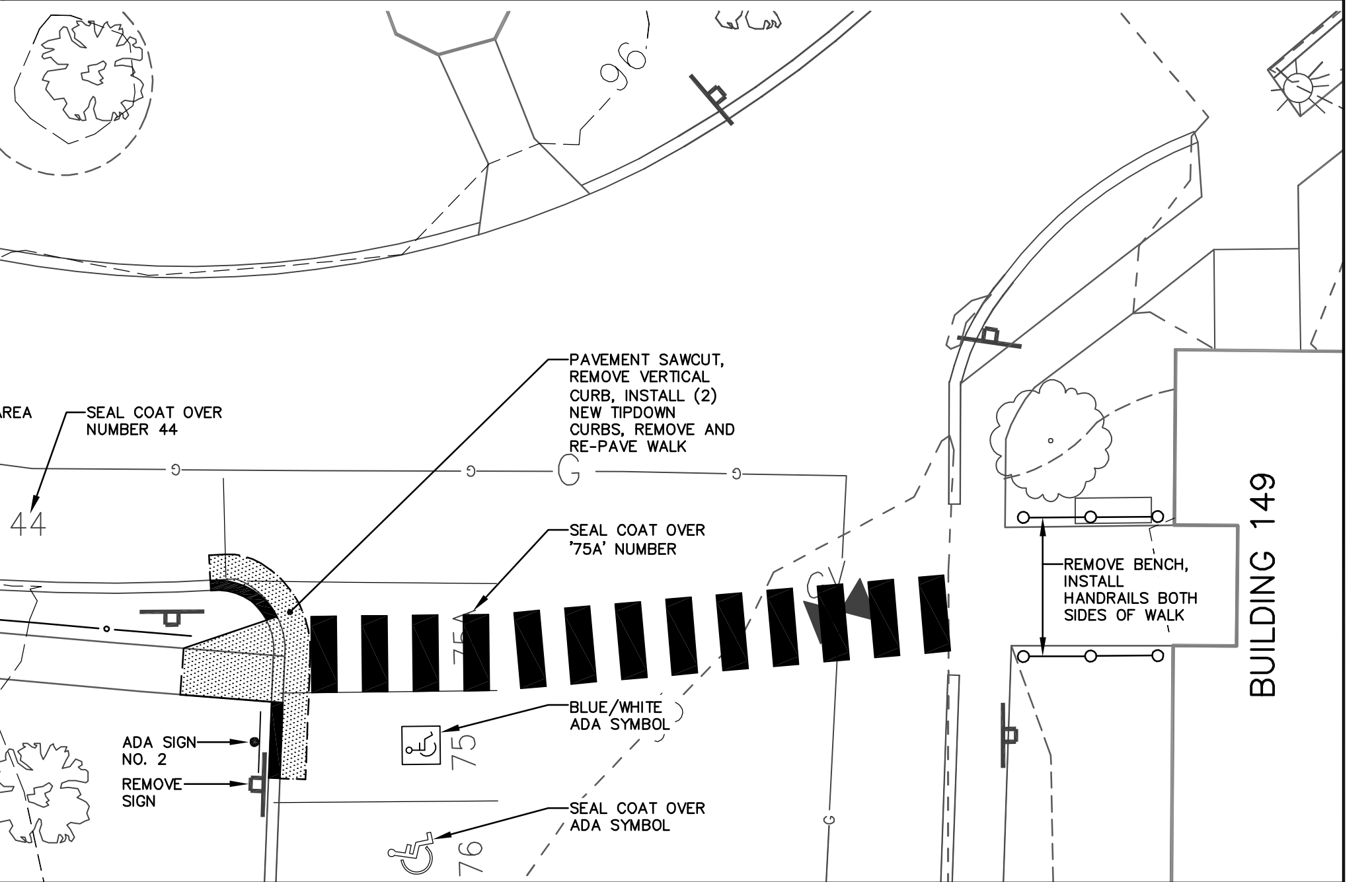

BASE BID AREA 7 1"=10'

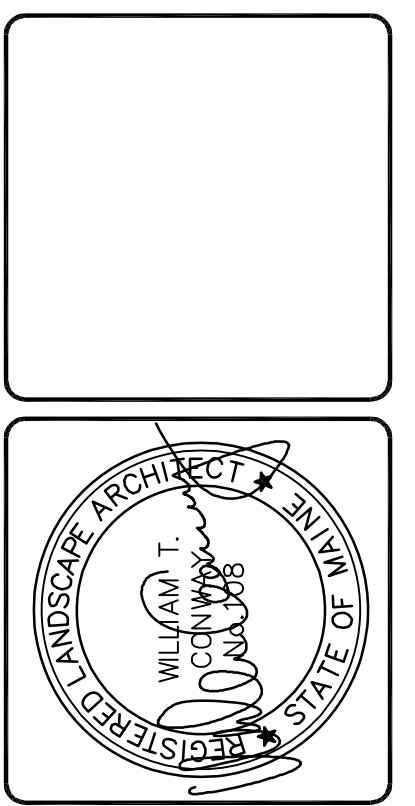

DESIGNED	CHECKED
WTC	WTC
D WTC 11-22-17 100% CONSTRUCTION DOCUMENTS C WTC 09-11-17 90% MAINE HOUSING SUBMISSION B WTC 03-30-17 50% MAINE HOUSING SUBMISSION A WTC 09-28-16 ISSUED FOR REVIEW REV. BY: DATE: STATUS: THIS PLAN SHALL NOT BE MODIFIED WITHOUT WRITTEN PERMISSION FROM SEBAGO TECHNICS, INC. ANY ALTERATIONS AUTHORIZED OR OTHERWISE, SHALL BE AT THE USER'S SOLE RISK AND WITHOUT LIABILITY TO SEBAGO TECHNICS, INC.	

SEBAGO
TECHNICS
WWW.SEBAGOTECHNICS.COM
75 John Roberts Rd., Suite B
South Portland, ME 04106
Tel. 207-200-9100 Tel. 207-783-5656

BASE BID - IMPROVEMENT AREAS
OF:
NORTHFIELD GREEN COMMUNITY
ALLEN AVENUE
PORTLAND, MAINE
FOR:
CWS ARCHITECTS
434 CUMBERLAND AVENUE
PORTLAND, MAINE 04101