

- GENERAL FLOOR FINISH NOTES**
1. REFERENCE FLOOR FINISH LEGEND & SCHEDULE FOR MATERIALS AND LOCATIONS.
 2. EXTEND FLOOR FINISHES UNDER WALL BASE, CASEWORK, COUNTERTOPS AND ALL PLUMBING FIXTURES. TYPICAL ALL SPACES.
 3. PREPARE EXISTING SLAB AND UNDERLAYMENT AS REQUIRED PER FLOORING MANUFACTURER'S REQUIREMENTS PRIOR TO FLOOR FINISH INSTALLATIONS.
 4. HATCH PATTERNS ARE A GRAPHICAL REPRESENTATION OF THE FLOORING PATTERNS. REFERENCE INTERIOR FINISH LEGEND AND SPECIFICATIONS, TBD.

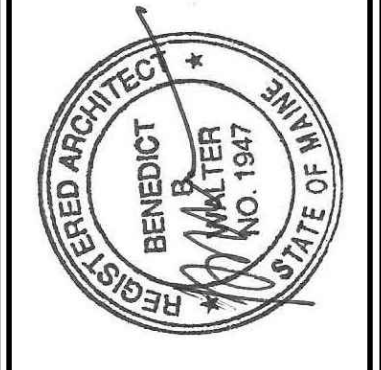

CWS ARCHITECTS
ARCHITECTURE | INTERIOR DESIGN

434 CUMBERLAND AVENUE
PORTLAND, MAINE 04101
T: 207.774.4441
F: 207.774.4016
WWW.CWSARCH.COM

DESIGNER

OWNER

PROJECT

DRAWING

REVISIONS

DRAWING NUMBER

NORTHFIELD GREEN HOUSING PARTNERS LP.

ONE CITY CENTER, 4TH FLOOR
PORTLAND, MAINE 04101

NORTHFIELD GREEN

147 - 151 ALLEN AVENUE
PORTLAND, MAINE 04101

BUILDING NO. 151 FIRST FLOOR FINISHES PLAN

CWS PROJECT NUMBER: 16.010

A9.31

SCALE: AS NOTED
DATE: 11/22/2017

ISSUED NOVEMBER 22, 2017

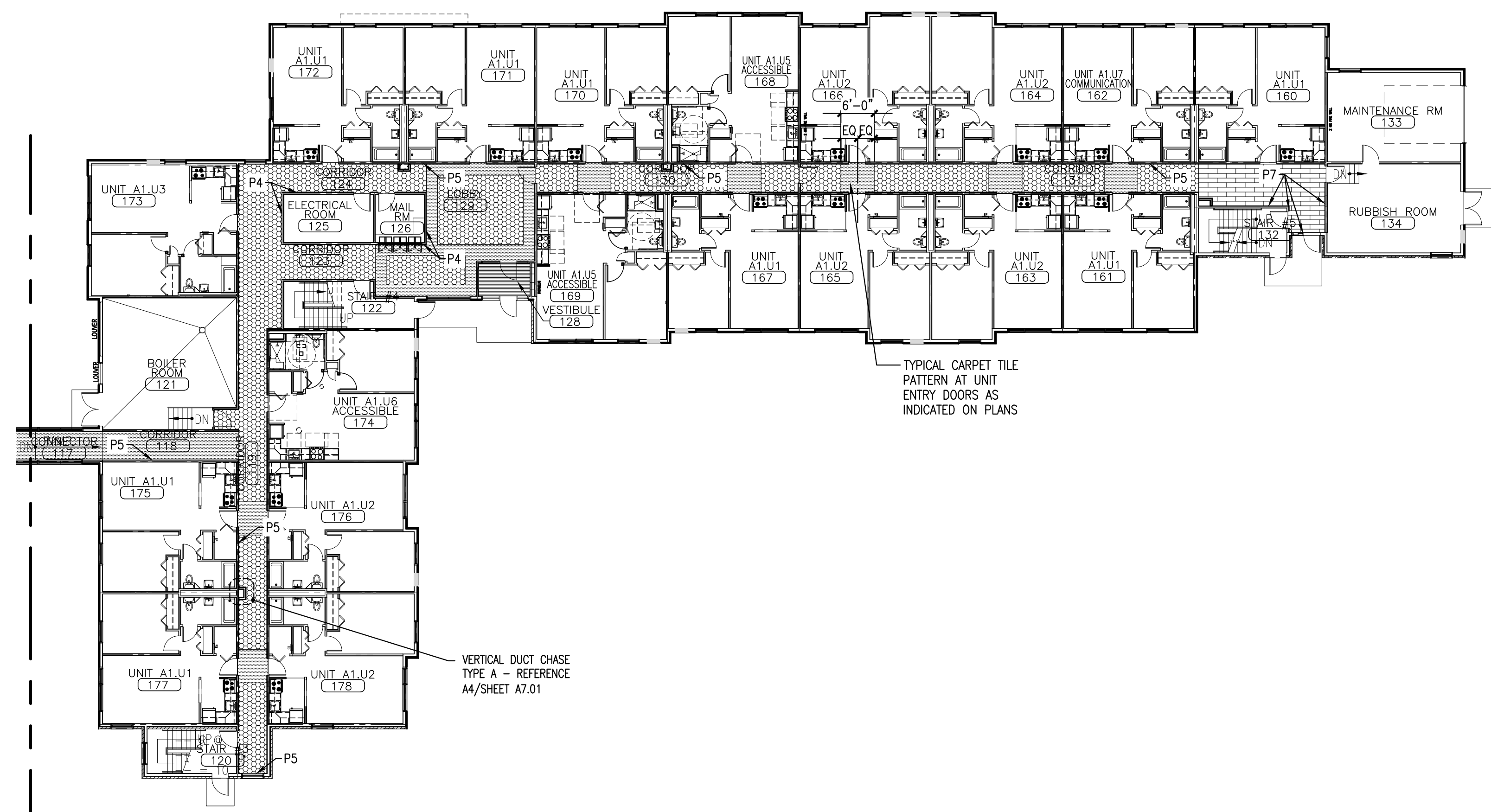
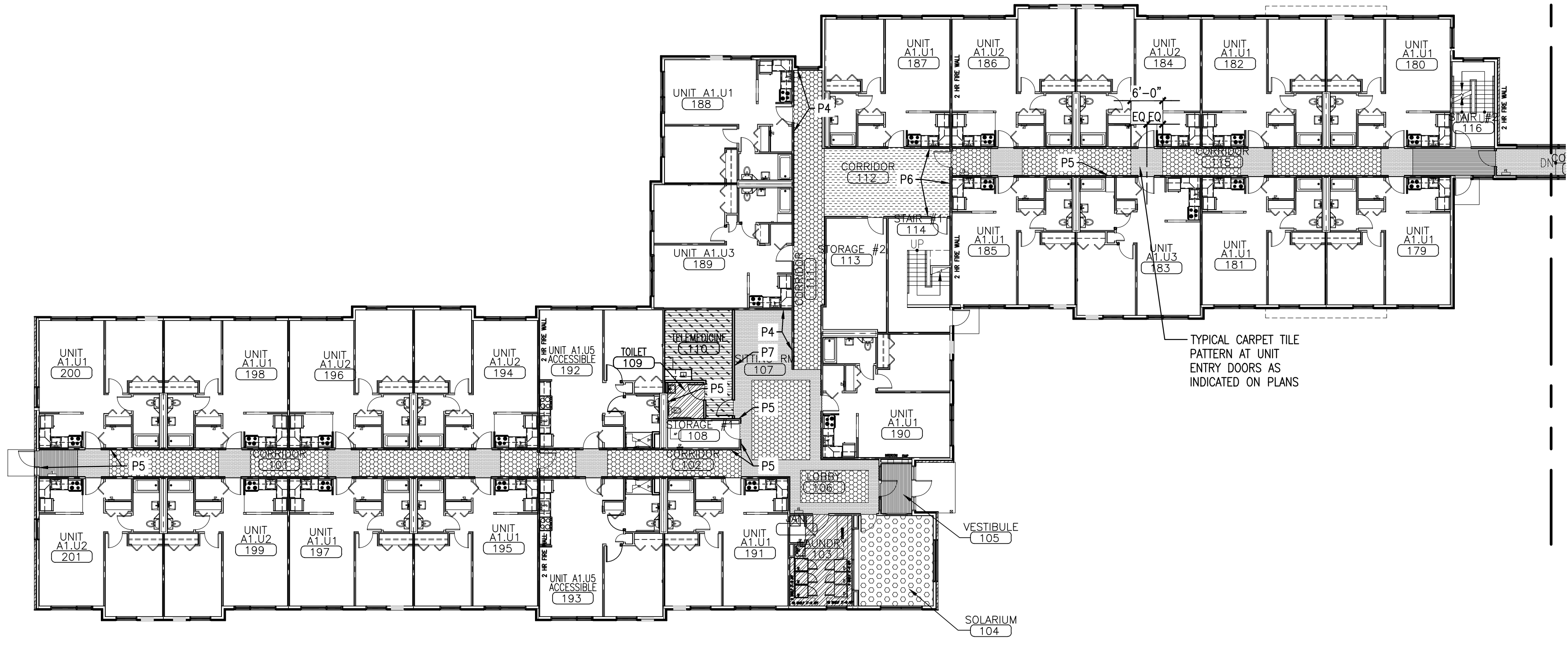

A5 BUILDING NO. 151 - FIRST FLOOR FINISHES PLAN

REFERENCED FROM: TP2 SCALE: 1/16" = 1'-0"

© 2017 CWS Architects, Inc. All rights reserved. No part of this drawing may be reproduced without the written permission of CWS Architects, Inc.