

DESIGNER

CWS ARCHITECTS
ARCHITECTURE | INTERIOR DESIGN
434 CUMBERLAND AVENUE
PORTLAND, MAINE 04101
T: 207.774.4441
F: 207.774.4016
WWW.CWSARCH.COM

OWNER

NORTHFIELD GREEN
HOUSING PARTNERS LP.

ONE CITY CENTER, 4TH FLOOR
PORTLAND, MAINE 04101

PROJECT

NORTHFIELD GREEN

DRAWING

BUILDING NO. 147
FIRST FLOOR FINISHES
PLAN

CWS PROJECT NUMBER: 16.010

REVISIONS

NO.	DESCRIPTION

DRAWING NUMBER
A9.11

SCALE: AS NOTED
DATE: 11/22/2017

- FLOOR FINISH LEGEND**
- ENTRY MAT
 - RESILIENT PLANK
 - RESILIENT FLOORING
 - CARPET BROADLOOM, CPT1
 - CARPET BROADLOOM, CPT2
 - CARPET BROADLOOM, CPT3
 - CARPET TILE, CPT4
 - CARPET TILE, CPT5
 - CARPET PLANK, CPT6

- GENERAL FLOOR FINISH NOTES**
- REFERENCE FLOOR FINISH LEGEND & SCHEDULE FOR MATERIALS AND LOCATIONS.
 - EXTEND FLOOR FINISHES UNDER WALL BASE, CASEWORK, COUNTERTOPS AND ALL PLUMBING FIXTURES. TYPICAL ALL SPACES.
 - PREPARE EXISTING SLAB AND UNDERLAYMENT AS REQUIRED PER FLOORING MANUFACTURER'S REQUIREMENTS PRIOR TO FLOOR FINISH INSTALLATIONS.
 - HATCH PATTERNS ARE A GRAPHICAL REPRESENTATION OF THE FLOORING PATTERNS. REFERENCE INTERIOR FINISH LEGEND AND SPECIFICATIONS, TBD.

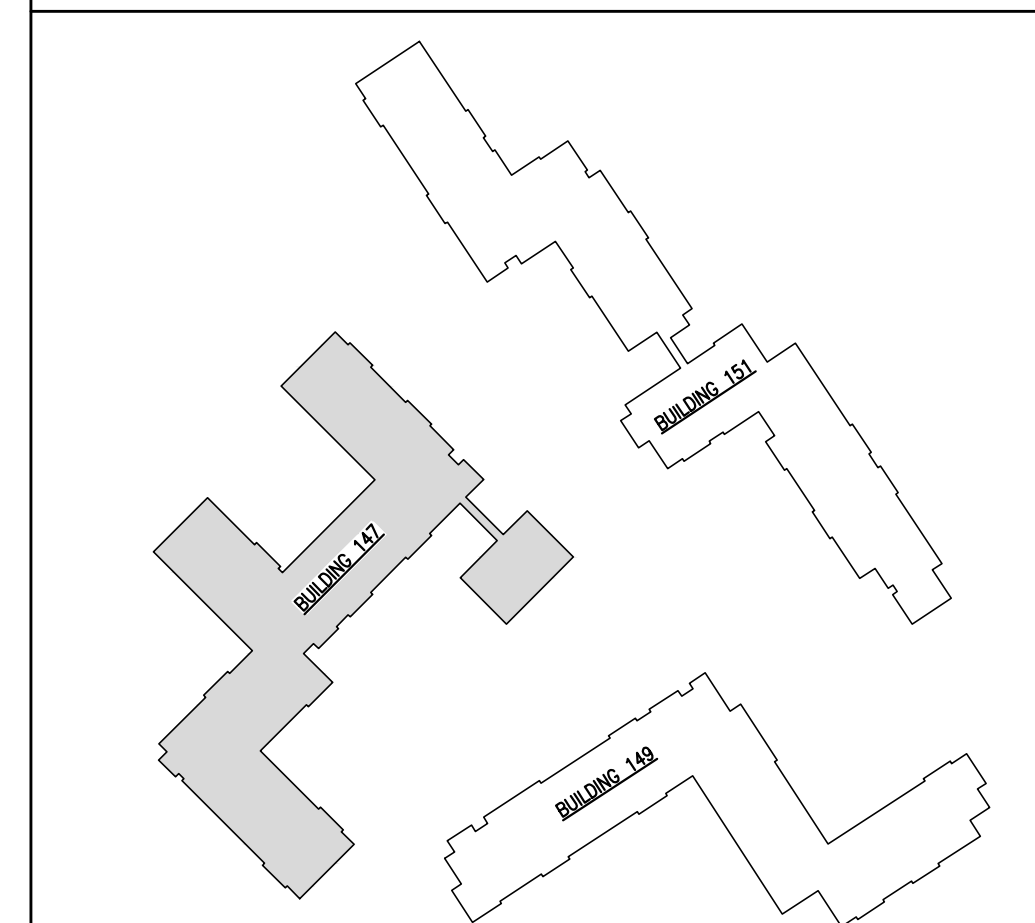
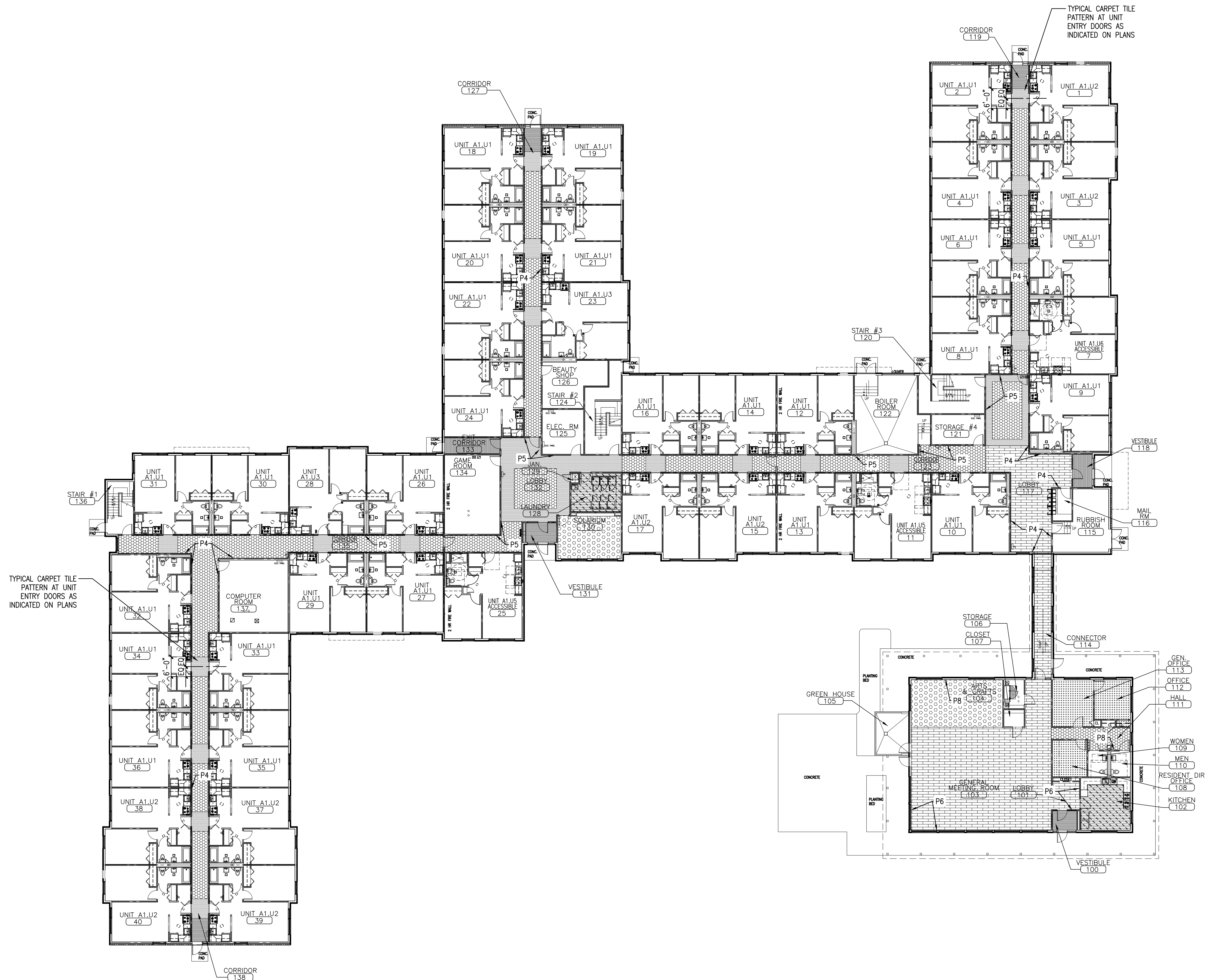

A5 BUILDING NO. 147 - FIRST FLOOR FINISHES PLAN
REFERENCED FROM: TP2 SCALE: 1/16" = 1'-0"

G5 KEY PLAN AND FINISHES LEGEND
REFERENCED FROM: PLANS SCALE: NTS